WEATHER SYNOPSIS

The barometer remains high over this Province, and fine, warm weather prevails from the Coast eastward to Manitoba.

# The Daily Colonist.

(ESTABLISHED 1858)

COLONIST TELEPHONES
Business Office — 11
Circulation — 12
Job Printing — 197
Editorial Rooms — 80
Editor — 2111

NO. 244—SIXTH-SEVENTH YEAR | VICTORIA, BRITISH COLUMBIA, WEDNESDAY, SEPTEMBER 23, 1925 | EIGHTEEN PAGES

## Shanghai Strike Riots Investigation Opposed By Chinese Government

### Peking Replies to British Note, Declaring Probe Unnecessary—Incident Already Looked Into, London Is Told—Action Suggested on Findings of Diplomatic Body—Equitable Solution Desired

### Britain's Proposal Hindering Settlement, Chinese Maintain

PEKING, Sept. 22.—The Chinese Government, replying today to a British note of September 1, opposes a judicial inquiry into the Shanghai affair of May 30 and charges that the British proposal for such an inquiry has delayed settlement of the incident. Several Chinese were shot by police of the international settlement of Shanghai on May 30 during a demonstration in favor of striking employees of Japanese cotton mills.

**Probe Over, Chinese Say**

The Chinese Government's note delivered to the British legation today expressed the opinion that since the facts of the Shanghai affair already have been jointly investigated by delegates of the Peking diplomatic body and discussed at several conferences, appropriate action at the present juncture would be to utilize the findings together with the report of Chinese delegates as a basis and to start negotiations forthwith with a view to securing an equitable solution at an early date.

**Deny Responsibility for Delay**

The note recites the efforts toward settlement which have been made since the transfer of the negotiations from Shanghai to Peking and says the British proposal of a judicial inquiry has caused delay. It says that it is evident that the Chinese Government is not responsible for the future of preliminary negotiations as stated in the British note.

The Chicago Government alleges that with the lapse of time most of the evidence has disappeared. It claims that the investigations already held establish the merits of the case and that the holding of a reinvestigation after the lapse of three months would seem to ignore these facts and only serve to complicate the issue.

## Australian Election To Be Held on Nov. 14

MELBOURNE, Sept. 22.—It was announced here today that the Federal elections will be held on November 14. Parliament is expected to be dissolved soon.

Previous expectation had been that the elections would be held October 14.

## Coast Fire Chiefs Oppose Fireworks

### Call for Law Barring All Sale and Use of Holiday Explosives

SEATTLE, Sept. 22.—The thirty-second annual convention of the Pacific Coast Association of Fire Chiefs, in session here today, adopted a resolution calling for uniform state laws barring all sale or use of fireworks.

While several Pacific Coast cities at present have anti-fireworks ordinances, these are rendered of little use, it was pointed out, because the explosives are sold outside the limits of the cities.

A resolution of Chief Lee G. Holden, of Portland, Ore., directing Pacific Coast delegates to the international convention of fire chiefs at Louisville, to throw their strength behind a national fire prevention campaign, was unanimously passed.

from the Colonist Tower

*Wednesday, September 23*

266th Day, 1925

THE WEATHER

Victoria and Vicinity—Light to moderate winds; partly cloudy and warm.

Sun Rises: 6:00 o'clock.
Sun Sets: 6:10 o'clock.

High Tide: 5:11 p.m., 8.1 feet.
Low Tide: 0:56 a.m., 3.1 feet.

*The News*

**Local and Provincial—**
Provincial Government's use of stool-pigeons in enforcement of Liquor Act evokes scornful comment among delegates to convention of Union of B.C. Municipalities.
Many civic problems receive consideration from delegates to municipalities convention.
Mr. Valentine Quinn, of Vancouver, applies to Ottawa Department for Ogden Point site for 500,000-bushel elevator.
Cassiar gold field predicted to take place of Klondike as North's wealthiest region.

**Dominion, Imperial and Foreign—**
Canadian veterinary surgeon claims discovery of cancer cure.
Conservative leader warns Maritimes not to expect too much from West Indies treaty.
Fifty thousand British troops engage in mimic warfare for possession of London.
League of Nations goes ahead with plans for disarmament and economic conferences.
Kings and commoners join in celebration in Italian village on eve of royal wedding.
Chinese Government, in reply to British note, opposes judicial investigation into Shanghai riot deaths.

### *Horse Doctor Says He Has Discovered Remedy for Cancer*

LONDON, Ont., Sept. 22.—Dr. W. T. Galbraith, veterinary surgeon, believes after five years of experiment he has discovered a cure for cancer. So positive was Dr. Galbraith that his cure, called "lasin," was the real thing, that he injected cancer virus into himself last Fall, and then proceeded to cure it with lasin.

"This substance," says Dr. Galbraith, "administered where cancer has developed, has broken it down. It is practically a preventive, and brings immunity. We have experimented with dogs, horses and goats, and we feel that we have at last reached our goal, a cure for cancer."

## U.S. Chickens Would Form Line of March 100,000 Miles Long

WASHINGTON, Sept. 22. — The chicken population of the United States was placed at 400,000,000 today by the Department of Agriculture.

This number, the department said, would make a procession of chickens 100,000 miles long and they could lay enough eggs each year to reach from the earth to the moon and back again.

## Winter to Aid Riffian Chief

### French Troops Are Summer Fighters, Abd-el-Krim Tells Followers

FEZ, French Morocco, Sept. 22.—The rainy weather and Winter coming on apace are Abd-el-Krim's most powerful allies, and the Moorish chieftain makes no secret of this fact in his appeals to his followers.

On the other hand, the French command asserts that offers of submission continue to come in.

**Winter Is Riff Ally**

Speaking at Targuist, Abd-el-Krim assured his adherents "Winter will soon re-establish our victorious situation. The European troops are Summer fighters. You are warriors in all seasons."

The French Information Bureau is silent concerning Abd-el-Krim's reported wound in the leg from a machine gun bullet.

One official, however, charged with keeping in touch with Abd-el-Krim's movements for Marshal Petain, said:

**A Lively Casualty**

"For a disabled man Krim appears to get about in a more lively fashion than a sound warrior. He has been seen in various parts of the front in the past ten days, which are so far apart that no one but a fast cavalier could negotiate the distance."

Caid Ahmed Ben Zeliem, one of the chiefs of the Urriaguel tribesmen, was killed today when he advanced unarmed toward some dissidents and requested them to submit. The response came in the way of a salvo from Mauber rifles.

**Fruit Shipped Over New Line**

KELOWNA, Sept. 22.— George Rowcliffe, pioneer fruit shipper of the valley, had the honor of shipping the first car of fruit from here over the new Canadian National Railway line from Kelowna to Vernon.

## Premier Disputes Migration Figures

### Canadian Movement to U.S. Drops Fifty Per Cent, Mr. King Says

MONCTON, N.B., Sept. 22.—Two crowded halls greeted Premier King tonight for the last meeting of his Maritime provinces tour.

He charged that in preaching "blue ruin," Conservatives were proceeding on the theory that "If you state an untruth often enough people will believe it. That may seem strong," Mr. King pursued, "but I am prepared to back up what I say."

He then classified as "untrue" statements reported to have been made at Mr. Meighen's Moncton meeting yesterday. He quoted American figures to show that the migration of Canadians to the United States had dropped fifty per cent in the last twelve months.

"Mr. Meighen talks of Maritime rights. He says that I am asking what Maritime rights are. Well, if there was one right to which you are entitled, it is a right to the great market to the south of us, right at your door. When we tried to give you that market, Mr. Meighen and his friends took it from you."

*Competes With Premier In Ontario Constituency*

COL. T. H. LENNOX

Conservative candidate, who will oppose Premier King in his riding of North York.

## No Country Gains More Than Canada

### Wembley Exhibition Has Brought About Public Recognition of Canada As Manufacturing Centre

### Entire Salmon Pack 1924-1925 Marketed

LONDON, Sept. 22.—Far-reaching benefits for Canada have been secured as a result of the British Empire Exhibition, now nearing its close, it is pointed out by the office of the High Commissioner for Canada in London, as detailed by Mr. J. S. McKinnon, director of Canadian industrial exhibits.

The following are some of the outstanding transactions:

The entire salmon pack for 1924 and 1925 has found a market.

Canadian furniture will be placed in royal palaces in India and Egypt. For a South American public building 2,500 chairs made in Canada have been ordered at Wembley.

A Canadian firm has sold close upon $100,000 worth of furs made up in the Dominion.

One Canadian rubber company has formed a branch in London; another has booked an order for 35,000 pairs of rubber boots.

A government is negotiating for the purchase of 25,000 ploughs from a Canadian firm.

Continued on Page 2.

## Court Holds Decision On Smuggled Jewels

VANCOUVER, Sept. 22. —While proof of ownership has been established to the satisfaction of the court, the return of jewels worth $20,000 seized by Victoria Customs officers, last Fall, after they had been stolen in Macao and smuggled into Canada, to the owner, Mrs. Adolphe Shoffer, has not been decided on nor will the Exchequer Court of Canada, before whom the application for recovery was made Tuesday, give such an order, Mr. Justice M. K. McLean has just ruled.

## Maritimes Warned Against Trade Pact

### Indies Treaty May Do Nothing and Cost Much, Says Mr. Meighen

SUSSEX, N.B., Sept. 22.—Having received a copy of the West Indies Treaty from the Prime Minister's train which passed through here early this evening, Right Hon. Arthur Meighen, Conservative leader, subsequently warned the people of the Maritime Provinces not to be too optimistic about the new trade pact.

"I have just made a cursory perusal of the treaty," Mr. Meighen told a large audience here, "and all I have to say is, 'Don't get too optimistic about it.' The features of most prominence in it are the bills. It will cost millions."

He had been informed by those who were familiar with the West Indies trade that there was "not a dollar in it" for the Maritime Provinces, he said.

Answering Premier King's recent statements on his railway policy for the Maritimes, Mr. Meighen asked: "If the Government believes that Canadian products should not move through Portland, Maine, why does it allow this movement to continue? The Government has been in power for four years. It could have taken action on these matters.

"These Maritime Provinces show the blight of the hand of this Government everywhere you look," Mr. Meighen said in discussing the tariff. The Government was linked up with the Progressives and hoped to continue in power with this alliance. "I would like to ask Mr. King if he would dare to put up a Liberal Candidate in Portage la Prairie?" Mr Meighen remarked.

**Works Congress Planned**

LONDON, Sept. 22.—The Canadian High Commissioner in London has been asked to draw the attention of the authorities in Canada to the proposal to hold a third Public Works, Roads and Transport Congress and Exhibition in London next Novem-

## League Goes Ahead With Parley Plans

### Assembly Confirms Agreement of Leaders to Hold Future International Disarmament Conferences

### Delegates Eager To Make Start

### Preparation for Meeting Does Not Brook Moment's Delay, Geneva Feels—British Statement Cheers

GENEVA, Sept. 22.—Confirming the plans of the leaders, the League of Nations assembly in plenary sessions of the commissions today laid the foundations of future international disarmament and economic conferences. The disarmament commissions adopted a resolution whereby the League Council will make a preparatory study for a conference for the reduction and limitation of armaments so that as soon as general security has been achieved a conference will be convoked in order that "a general reduction and limitation of armaments may be realized."

The outstanding feature of today's discussion was the declaration of a British delegate that it is generally recognized that the trilogy, arbitration, security and disarmament, indicates the road on which progress can best be made toward world peace—a declaration which gave immense satisfaction to the French as voicing British acceptance of the underlying ideas of the Geneva protocol.

**Delegates Eager for Start**

The thought beside the disarmament resolution voiced by several delegates is that preparation for such a conference does not brook a moment's delay.

As for an economic conference, the resolution drafted invites the council to examine at the earliest possible opportunity the creation of the widest basis of a special committee to prepare the work for an international conference, which should examine into the economic difficulties standing in the way of the restoration of general prosperity and discover the best method of surmounting differences and avoiding disputes.

**December Action Expected**

M. Loucheur, of France, who initiated the economic conference project, announced tonight that he would expect the Council to take definite action at the December session. M. Joubaux, French Labor leader, declared that the economic situation throughout the world was grave and should not be concealed from the people.

"The projected conference," he said, "will bring out those truths the people have a right to know and puts its finger on points of friction and agreement."

## Local Labor Party Will Not Compete

### Forthcoming Dominion Contest in Victoria Will Be Straight Two-Party Fight

The Canadian Labor Party of Victoria will not place a candidate in the local field to oppose Hon. Dr. S. F. Tolmie, the Conservative standard bearer, and whoever may be the choice of the Liberal nomination convention which is to be held on September 29.

Only eighteen people attended the meeting of the Labor Party held in Harmony Hall, Fort Street, last night, and, from the apparent apathy shown in the local labor movement in so far as it relates to politics, it was decided to take no part in the forthcoming Dominion contest. A motion was unanimously passed that no political action be taken by the party locally until a stronger organization had been formed.

One of the officers of the party read a communication announcing the visit to Victoria on October 11 and 12, of a labor speaker. Arrangements will be made to hold a meeting of all those interested in the labor cause during the evening of October 12.

**Radio Licences Granted**

OTTAWA, Sept. 22.—The radio branch of the Department of Marine and Fisheries announced today that the following were successful and obtained certificates of proficiency in radio telegraphy during the month of August: First class commercial, R. H. Cox, Victoria, B.C., and C. A. G. Ennever, Victoria, B.C.; second class, S. R. Burbank, Vancouver, B. C.

## Fraser Fishermen Decide to Strike

### Thousand Men Idle as Result of Controversy Over Prices With Canners

NEW WESTMINSTER, Sept. 22.—The Fraser River fishing industry is completely disorganized following a general strike of fishermen, called by the British Columbia Fishermen's Protective Association, W. E. Maiden, secretary of that organization, said tonight. Refusal of the canners to pay the price of seven cents per pound for pinks, asked by the fishermen, is responsible for the tie-up. Around 700 fishing boats and 1,000 fishermen are idle.

It is stated that the canners decline to pay more than five cents per pound for pinks, and the strike will remain in force until some solution of the difficulty is found.

*Former Home Secretary Will Speak in Canada*

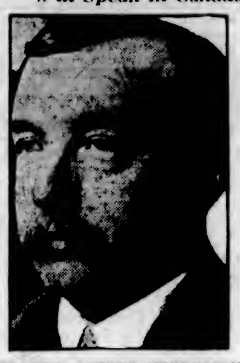

RT. HON. ARTHUR HENDERSON

LONDON, Sept. 22.—Right Hon. Arthur Henderson, the well-known Labor leader, who was Home Secretary in the late Ramsay MacDonald Government, will sail for Canada on October 2 on the Megantic. He will be accompanied by his son, William Henderson, ex-M.P., and will visit Montreal, Ottawa, Hamilton and Detroit. Later they will go to New York and visit several points in the United States.

## Municipalities To Press for Wider Powers

### Many Issues Are Debated at Yesterday Afternoon's Session of Union of B. C. Municipalities Convention

### Postpone Action on Education Problem

THE Union of B.C. Municipalities decided to press for legislation granting municipal governments wider powers in many diverse connections at yesterday afternoon's session of the annual convention, held at the City Hall.

The vexed question of education costs provoked heated debate as the problem of outstanding importance, but the delegates determined to defer action until the report of the Educational Survey Commission is available.

The convention decided to refer all resolutions dealing with educational matters to the newly elected executive, delegating power to that body to decide what reforms the Union will endeavor to press upon the Government.

Courtenay asked the Union to urge the Government to enact that boards of school trustees be appointed by and from the members of municipal councils.

The resolutions committee of the Union declined to endorse this resolution, but suggested, instead, that the convention reaffirm last year's stand on education.

**Action Postponed**

Last year the Union resolved to ask the Government to impose a special income tax to raise revenue for school purposes, or, at least, to alter the present school tax system in some remedial way, to give municipal councils more control over school boards, or to take over all the schools of the Province and administer them, on the understanding that municipalities would forego their share of parimutuel and liquor profits in return.

Continued on Page 6

### *Poor Old Adam Should Have Kept Right On Eating*

LONDON, Sept. 22. — Adam died of the gout, says an ancient document held by the Herald's College of London. This document, the origin of which is unknown, but which was written in the eighteenth century, professes to trace the genealogy of the Saxon kings back to Adam and Eve.

Whether, if Adam had continued to eat an apple a day he would have kept the doctor away, is not mentioned.

## *Cassiar Gold Field Predicted to Take Place of Klondike*

### Country Has Made Marvelous Showing With Limited Equipment, Says Editor on Return From Four Months' Trip Through Northern B.C.—Miners Seen Cleaning Up Enough Nuggets to Fill Pack

### New Claims Staked on Palmer Creek, Scene of Latest Strike in North

SEATTLE, Sept. 22.—The Cassiar mining district, in Northern British Columbia, is due to take the place of the Klondike, in the course of the next few years, in the opinion of Frank J. Cotter, editor of The Alaska Weekly, who has just returned to Seattle after a four months' trip into the district.

"I make this statement after a four months' tour of the entire district," he said, "which is unquestionably the most wonderful country to be found to the north of Seattle. The showing that the country is able to make with the extremely limited equipment now available is really surprising and it will be even more surprising within the next two years—because in that time the mining camps will all be equipped with the most modern machinery.

**A Full Pack of Gold**

"A couple of weeks ago, just before coming out, I was on Discovery Gold Pan Creek and saw the last clean-up made on the ground. It was all yellow, nuggetty gold—and it was enough to make a full pack for a strong man.

"Gold Pan is going to be a winner and another year with some real equipment will see a real production there.

"I was also down on Dease Creek, where the miners took out millions in the seventies, and I believe that with modern machinery there will be more gold taken out than ever before.

**Big Showing Expected**

"The Dickinson Mining Company was just getting its big line scraper set up, so there will probably be only time for one clean-up this year. But next Spring they'll be ready for a big season—and I look for a big showing.

"On California Bar, Jack Blick is installing a hydraulic plant, shipped from Seattle, and will have everything in readiness to take out money by next July.

"Big keystone drills are being installed for Winter operations in the lower Dease Lake district, and I believe their Winter's work will result in the installation of many plants next year.

**Palmer Creek Sensational**

"The latest sensation in the stampede is Palmer Creek, which I visited just before I came out. It looks like the best thing uncovered so far. It is about sixty miles east and slightly north of Dease Lake.

"I panned from the forks down to where it empties into the Tarnigan, and got gold in every pan—round, coarse, shotty, pay streak gold. Palmer Creek has been staked from its mouth to the forks, a distance of six and a half miles."

### *Denial Is Made Prince's Train Tampered With*

BUENOS AIRES, Sept. 22.—Denial was given tonight to a report said to have originated in Junin, and published in the United States and elsewhere, to the effect that an engine which was to have pulled the train of the Prince of Wales from Junin to Buenos Aires had been tampered with.

Members of the suite of the Prince of Wales, and General Manager Usher of the Buenos Aires-Pacific Railway, said the report was without foundation.

**Gets Alimony While Good**

VANCOUVER, Sept. 22.—Mrs. Mabel Stokes, whose husband secured a divorce last week, will receive $40 a month alimony "just as long as good behavior is maintained," according to a judgment of Mr. Justice D. Murphy, of the Supreme Court, today.

## Quinn Elevator Site Is Sought

### Department of Marine and Fisheries Asked for Location at Ogden Point Docks

An application has been lodged at Ottawa for a site upon which to build an elevator at Ogden Point. The application is made to the Department of Marine and Fisheries, and is sought by Mr. Valentine Quinn, of Vancouver.

The proposed elevator is for parcel shipments of grain, and it is understood a decision on the matter is hardly probable before the end of this month.

On August 8, Mr. Quinn, who has since left for Europe in connection with the financing of the double project of a 5,000,000-bushel elevator at South Westminster, and 500,000-bushel elevator at Victoria, met Sir Henry Thornton here, and secured from him support for the application. The president of the Canadian National Railways had to be consulted because the site is on part of the dock property leased by the railway.

Mr. Quinn said then that the underwriting of the company's stock would be the first necessity, and that he had assurance of plenty of money in the British Isles and Scandinavia for the project.

This elevator is to be expressly designed for the purpose of handling small grain shipments for vessels which have partly loaded at Sound ports.

## Dr. Tolmie Sees Sure Defeat for Liberals

NELSON, B.C., Sept. 22.—Hon. S. F. Tolmie, Conservative organizer, arrived tonight from the Coast, and conferred with district and local executives before proceeding east. He declared reports from all over the Dominion to be favorable to success of the Conservative cause, and asserted the King Government could not possibly secure a majority in the new House.

## "We Don't Want Stool Pigeons!" Say Municipal Parley Delegates

### Chorus of Protest Rises at Convention of Union of B.C. Municipalities—Give Us Warning Before Sending in Operatives, Union Will Ask Government

THE activities of what were variously designated "detectives," "secret service agents," "operatives" and "Manson's dirty stool-pigeons" were given a thorough airing at yesterday afternoon's session of the convention of the Union of B.C. Municipalities before it was finally decided to ask the Government to instruct that warning be given any municipality to clean out bootleggers before an invasion of stool-pigeons is ordered.

Behind the resolution passed yesterday was the feeling that, if the Liquor Board has knowledge of infractions of the law in any municipality, it should notify that municipality that the law is not being observed and give the municipal police an opportunity of cleaning the house. Failure of the municipality to enforce the law after such notification would be followed by a visitation from stool-pigeons for the purpose of securing convictions against offenders, the resolution acknowledged.

Closer co-operation between Provincial and municipal authorities was also called for by the resolution.

"As far as we are concerned," said a delegate from North Vancouver, "we are perfectly willing for Manson to keep his dirty stool-pigeons at home. We can get along without them, and we think that other municipalities can also."

**A Slur Upon Police**

The sending of stool-pigeons into a municipality was a slur upon the police administration of that municipality, declared a Surrey delegate.

Reeve Matheson of Esquimalt said that it was only fair that a police commission should be given warning of liquor law infractions within the knowledge of the board before stool-pigeons were brought into use.

An amendment to the resolution was offered by Ald. Woodward, who

Continued on Page 13

## Monument Unveiled In Spite of Reds

### Refused Permission by Town to Erect Memorial, French Veterans Go Ahead Anyway

PARIS, Sept. 22.—The corporation of Hailuin, Department of the Nord, known as "Hailuin the red," having refused to give its consent to the erection of a war memorial for which a group of patriots had received public subscriptions, it was decided to ignore the prohibition of the mayor of Hailuin and erect the monument on a private site. This was done and an unveiling ceremony took place today.

During the unveiling ceremony the prefect of police and three deputies were present to prevent the unveiling but it became known the ex-soldiers would not tolerate any interference with the proceedings and at the last minute the Communists changed their minds on the matter.

While the ceremony was being held the Communists contented themselves by shouting "Long live the Riffs," and singing "Internationale," at a respectful distance from the scene of the unveiling.

## Yacht Owner Is Fined For Gulf Island Fire

VANCOUVER, Sept. 22.—James Kellogg, of Seattle, who assumed responsibility for his guests on board the yacht Mary, was last week fined $50 and costs at Ganges Harbor, on Salt Spring Island, for failing to extinguish a camp fire on the island last July. It was learned at the forestry office here today. Provincial fire rangers, after fighting a fire in July, which broke out on Salt Spring Island following the visit of the yacht Mary, had been watching for the craft, and only discovered her when she put into anchorage near Alert Bay, on Vancouver Island, when returning from Alaska.

## Posses Abandon Search For Escaped Prisoners

EVERETT, Wash., Sept. 22.—Fifty men engaged in a search for Alvah Kilbourne and Joe Ward, two of six prisoners who escaped from the King County jail last Tuesday, abandoned their efforts here tonight after thirty-six hours of continuous search. All sections of Everett were combed during the night by posses in automobiles. Posses also beat the brush along the Snohomish River near here, following a report yesterday that the fugitives were hiding on an island in the river.

DIAMONDS

Select your diamonds from a choice stock of set and unset gems, personally inspected and selected at time of purchase by experts of thirty years' experience.

We know values, and our knowledge is your protection when purchasing.

Mitchell & Duncan, Ltd.
JEWELERS AND WATCHMAKERS
Cor. Government and View Streets Phone 675

New Strap Pumps
In Blond Kid and Grey Kid
See these dainty new styles at ..... $7.50
Hosiery to Match

The British Boot Shop MUNDAY'S 1115 Government Street

"CHICKEN FEED PRICES"

| | | | |
|---|---|---|---|
| Scratchfood, sack | $3.00 | Oats, sack | $2.50 |
| Chicken Chop, sack | $2.75 | Shorts, sack | $2.25 |
| Wheat, sack | $3.25 | Ground Bone, sack | $3.50 |

Telephone 413 Sylvester Feed Co. 100 Yates Street

Coal Sold Cheaper
Prices Slashed $1.50 Per Ton
Satisfaction and More Heat Per Dollar Guaranteed
Cameron Wood & Coal Co., Ltd.
Successors to W. A. Cameron & Bro.
Moody Block (Upstairs), Cor. Yates and Broad Streets—Phone 5000


## Escaped Prisoners at Seattle Used Fake Guns

SEATTLE, Sept. 22.—The escape of six prisoners from the King County jail here last Tuesday was effected by the use of cardboard dummy weapons, it was revealed here yesterday by Sheriff Matt Starwich. Two cardboard duplicates of .45-calibre pistols were found shortly after the break in the tank occupied by Floyd Richardson and T. H. Johnson, two of the escaped fugitives, Starwich said.

### Chatham Lawyer Dead

CHATHAM, Ont., Sept. 22.—Prominent in legal and political circles, J. A. Walker, K.C., died Monday. He was a well known Liberal.

She doctored a headache
—but a Corn was to blame

A corn isn't just a local pain. The tiny nerves beneath it are on the "main trunk line," linked with all the nerve centers of the system. . . .Doctors know that a tiny lump of callus on the toe—no bigger than a match-head—may make one feel mean all over. Indigestion, a headache, depressed spirits generally, are often corn-reflexes. . . . And Blue-jay makes a corn so needless! A cushiony pad—as cool as velvet—fits over the corn, stopping the pain in five seconds. You wear this two days in blissful comfort. When you take it off, the corn retires too, gently uprooted by the little brown disc of magic medication within the pad. . . . So dainty, so neat, so quick and sure. Science's final answer to the pain and nuisance of corns. *For health's sake, end that corn tonight.*

Blue-jay
THE QUICK AND GENTLE WAY TO END A CORN
© 1925

KIRKHAM'S GROCERTERIA
749-751 YATES STREET
MID-WEEK SPECIALS

| | | | |
|---|---|---|---|
| Heinz Pork and Beans in Tomato Sauce, per tin | 10½c | National Dog Biscuits, large sacks | 78c |
| Real Ginger Snaps, in 1-lb. cartons | 18¢ | | |
| Tilson's Health Bran | 18¢ | Old Dutch, per tin | 10¢ |
| Empress Orange Marmalade, 4-lb. tins | 65¢ | L. & P. Worcestershire Sauce, reg 40c size | 32¢ |
| Parowax, per lb. | 14¢ | Royal Crown Soap, carton | 19¢ |
| Fine Ripe Tomatoes, for bottling, 20-lb. box | 58¢ | | |
| Liver and Bacon, today | 25c | Fresh Beef Hearts, today, each | 25c |


## Migration Bars Still in Place

### Railways Given No Special Privileges, Minister of Immigration Declares

TORONTO, Sept. 22.—"There has been no letting down of the bar, no relaxing of the restriction as to the kind of immigrant that may enter Canada in favor of the railway companies," said Hon. J. G. Gordon, Minister of Immigration, yesterday. "All that has been done is to arrive at an understanding that will do away with a good deal of red tape, which the railway companies claim has been retarding immigration to Canada."

Mr. Gordon made this statement when his attention was drawn to a report that President E. W. Beatty, of the C.P.R., had stated in the course of a recent speech "that the settlement of the West would proceed more rapidly now under a new agreement with the Federal Government where the Canadian Pacific and Canadian National Railways have been given a free hand to select, transport and distribute all colonists who can be assimilated with the privilege of issuing the necessary permits for their admission."

## University Professor Blind and Paralyzed Found on Roadside

VANCOUVER, Wash., Sept. 22.—Picked up on the Pacific Highway fifteen miles north of Vancouver last night, a man blind, paralyzed and unconscious, was taken to a hospital at Ridgefield, Wash., and on recovering consciousness today gave his name as Dr. Nathaniel Reich, Professor of Egyptology at the University of Pennsylvania. He said he had been the victim of a heart attack while traveling on a bus between Tacoma and Portland, and he had asked to be let off along the road. He said he gave his purse, containing eighteen dollars to two strangers, asking them to procure medicine for him, and that he lost consciousness while waiting for them to return.

He was still at the hospital today and though he had recovered consciousness, he was still unable to see or to use his limbs.

## Suggests Charge Be Referred to House

### Formulator of Accusation Against Liquor Board Refuses to Attend Inquiry

VANCOUVER, Sept. 22.—Further investigation of the allegations against the operation of the inspection department of the Liquor Control Board will probably be dropped on the arrival of A. V. Pineo in Vancouver Wednesday, on behalf of Attorney-General Manson. Charges were brought by Fred Stephens and Walter Bell, dismissed inspectors. Further charges by Stephens were yet to be heard. Stephens today made public a letter he sent to Mr. Walter Owen, Assistant Superintendent of Provincial Police, as follows:

"On advice of my counsel I beg to advise you that I shall not be present at the adjourned hearing which is set for Wednesday, September 23. My reason for this is that owing to press reports which state that the Attorney-General had received a report of the proceedings and had filed same, it seems useless to proceed at this time with any investigation on which the Attorney-General has already announced his final decision.

"It would seem to be in the public interest that this matter should be thoroughly threshed out on the floor of the House at the coming session."

## Sapiro's $100,000 for Libel Falls to Ground

REGINA, Sept. 22.—The $100,000 libel action of Aaron Sapiro, internationally known co-operative marketing expert, against three Saskatchewan newspapers—The Star and Phoenix, of Saskatoon, and The Leader, of Regina—was withdrawn from the jury by the presiding justice today. The argument of counsel for the defendants that the comment of the co-operative marketing methods as published in the newspapers and upon which the action was based, was fair comment was upheld. Mr. Justice Macdonald ruled that it was "fair comment" upon a matter of extreme public importance and the plaintiff had failed to prove malice.

### U.S. Mail Stolen

TOLEDO, Sept. 22.—Registered and first-class mail of an undetermined value was stolen today from the Union Station. The loot included a pouch of registered mail, a hand package which mail clerks say looked like a jewelry box, a registered letter and a hand package containing about twenty-five first-class letters.

### Mother and Child Burned

VICTORIAVILLE, Que., Sept. 22.—Mrs. Euclide Marion and one of her children two years of age, were burned to death when the residence of E. St. Laurent here, was destroyed by fire, caused by the explosion of an oil stove. Four other children were able to get out of the building.

### Students' House Warming

VANCOUVER, Sept. 22.—Students of the University of British Columbia held their first exercises in the new buildings at Point Grey this morning, when Dr. L. S. Klinck, president, welcomed the old and new students to the eleventh session.


COLDS IN THE HEAD INFLUENZA LA GRIPPE
Relieved in a night by
GRIP-FIX
IN CAPSULE FORM
Formula: Aspirin, Phenacetin, Quinine, Salol, Caffein, Cinnam and Capsicum Menthol—just what your physician would Rx
At all Druggists 35¢ BOX
THE VANCOUVER DRUG CO., LTD.
Special Agents


## These Twins of 81 Are Bachelors

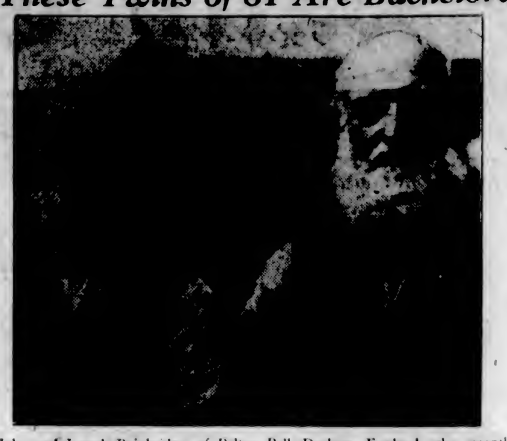

John and Joseph Bainbridge, of Pelton Fell, Durham, England, who recently celebrated their eighty-first birthday. They have worked together all their lives in the mines, and are hale and hearty bachelors.

## Australian Premier Sees but One Issue

### Law and Order as Against Direct Action and Communism Is Choice for Electors

MELBOURNE, Sept. 22.—Premier Stanley Bruce, in an address before the National Federation today, declared that there was only one issue for the people to vote on in the coming general elections, and that was law and order as against direct action and Communism.

"Australia is passing through a dark hour of danger," the Premier said, "but we shall answer those who are seeking to destroy the country as we answered those who tried to destroy our country in the dark hours of the war."

Further, Premier Bruce said:

"We have seen governments through craven cowardice docilely obeying the command of a handful of extremists and state Labor Governments, and Labor members of the Federal Parliament have encouraged and assisted those who are against the laws of Australia, and are open for a system which has been tried and found wanting in a foreign country."

## No Country Has Achieved More Than Dominion

Continued from Page 1

One hundred and thirty firms in Canada have appointed representatives in the United Kingdom for export business.

### Public Recognition Secured

The entire exhibition has been a valuable object lesson, and no one country has emerged into the sunlight more than Canada, states the Canadian High Commissioner's office. Quite apart from the Canadian Pavilion bringing home forcibly the capacity of the Dominion, not only to provide homes for countless thousands of the British race, and also to furnish new avenues of profitable investment, but Wembley has brought about the public recognition of Canada as a great manufacturing country occupying the foremost place in the whole Empire, next to the Mother Country itself.

It is said that seeing is believing, and Wembley has brought the people of Great Britain face to face with the fact, demonstrated by the actual products, that the manufactures of Canada embrace every human necessity as well as many luxuries, and that the Dominion's industries are consequently most widely diversified—automobiles, agricultural implements, cotton, woollen and silk textiles, leather, shoes, rubber goods, pulp and paper, furs, furniture, iron and wood-working machinery, tobacco, wines, tinned salmon, stoves, ranges, household labor-saving devices, etc.

### Entire Pack Marketed

With reference to salmon, as Mr. McKinnon points out, 135,000 cases were left unused in 1923, but as the result of the exhibition, these cases have been absorbed and the entire pack for 1924 and 1925 has found a market. Canadian tinned salmon, in fact, at the present moment, stands higher in the United Kingdom than at any previous period; and so great has been the call for Canadian lobster that the Dominion is now unable to supply the demand.

The exhibition has also proved that Canadian furniture can be sold in almost every part of the world, and Canadian furniture in future will grace royal palaces in India and Egypt. In a South American public building 2,500 Canadian chairs, ordered at Wembley, will be in evidence.

Another important result of the exhibition is the general recognition of Canada as a great rubber manufacturing country. One Canadian company in particular, as a direct outcome of Wembley, has formed a branch company in London, while another company last month booked an order for 25,000 pairs of rubber boots. As a matter of fact, Canada can secure a much larger part of this market now that the great value of her goods has been seen and appreciated.

### Large Sales Made

Apropos of furs, Canada has always been regarded as the great producer of raw furs, but it has been shown at Wembley that there is a big demand for the manufactured article from the Dominion. In proof of this, one firm alone at the Canadian Pavilion has sold close to $100,000 worth of made-up furs.

Canadian agricultural implements are second to none, and find their way to all the agricultural countries of the world, and at the present moment one of the governments represented at the exhibition is negotiating for the purchase of 25,000 ploughs from a Canadian firm.

But perhaps the most significant feature of the value of the exhibition as regards Canada is that 130 firms who have had no previous connection in the United Kingdom have appointed permanent representatives and are preparing to do export business.

Mr. Higgs (returning home): "Well, my dear, I don't have to worry any more about going into bankruptcy. I'm there."

## Conservatives Name Sixty-Two Nominees

### Liberals Have Fifty Nominated in Ontario—Former Member Picked in Fraser Valley

TORONTO, Sept. 22.—Ontario Conservatives up to today have sixty-two candidates in the field to contest the ridings of the province in the forthcoming elections. Liberals to date have about fifty candidates actually nominated in Ontario.

MISSION CITY, B.C., Sept. 22.—Elgin A. Munro, of Chilliwack, was today nominated by the Liberals of Fraser Valley to contest the riding at the forthcoming general election. Mr. Munro was the late sitting member.

REGINA, Sept. 22.—Frank N. Drake was nominated as Liberal candidate for Regina City in the Dominion elections.

RED DEER, Alta., Sept. 22.—Thomas McKecher, prominent merchant of Olds, was the unanimous choice of the Liberals of the Federal riding of Red Deer to contest the forthcoming election at the convention here Monday.

TORONTO, Sept. 22. — Vincent Massey, minister without portfolio in the Liberal cabinet, was nominated for Durham riding. The Progressives endorsed his candidature.

WINNIPEG, Sept. 22.—"The endorsation of Hon. Vincent Massey by the Progressives of Durham, Ont., has no party significance whatever," said Robert Forke, Progressive leader, today.

OTTAWA, Sept. 22.—New nominations are: North Wellington, Duncan Sinclair, Conservative; Parkdale, Toronto, David Spence, Conservative; Westmoreland, N.B., Dr. O. B. Price, Conservative; Nicolet, Que., M. J. Descouteaux, Liberal; Maisonneuve, Montreal, C. Robitaille, Liberal; St. Mary, Montreal, Dr. Deslauriers, Liberal; Inverness, N.S., I. McDougall, Conservative; Kings, J. J. Johnston, K.C., Liberal. Winnipeg South, Hon. Robt. Rogers, Conservative; Winnipeg North Centre, Ed. Braid, Conservative; Winnipeg South Centre, W. W. Kennedy, Conservative. Prince, P.E.I., A. Maclean, Liberal; King's, P.E.I., J. A. Macdonald, Provincial Minister of Public Works, Conservative; Antigonish-Guysboro, N.S., D. S. Chisholm, Conservative; Crompton, Que., W. S. Hill, Conservative, Megantic, Que., R. Roberg, Liberal. St. Antoin, Montreal, Leslie Gill, Conservative; Halifax, R. E. Finn, and G. Ross Marshall, Liberals; Moncton, Dr. A. E. Smith, Liberal; Port Arthur-Kenora, I. L. Matthews, Liberal.

PORT ARTHUR, Ont., Sept. 22.—With the nomination tonight of I. L. Matthews, former mayor of this city, as Liberal candidate in the coming elections, a three-cornered fight was assured for Port Arthur-Kenora. J. J. Carick, another Port Arthur ex-mayor, is running as an Independent, while W. F. Langworthy, K.C., has been placed in the field by the Conservative organization.

### Tear Bombs Overcome Fugitive

PEORIA, Sept. 22.—Joseph Spenras, a coal miner, who shot and killed Sheriff Litchfield and John Leonard, Toluca police chief, was surrounded in a farmhouse near Toluca today by a posse which asked that tear bombs be rushed from Peoria to dislodge the fugitive. Spenraz previously had escaped from a house in Toluca in which he had barricaded himself after the shooting, threatening to kill the first man who attempted to take him.

### To Test Traffic Laws

SEATTLE, Sept. 22.—A test in court of a new traffic regulation in Seattle loomed today. Yesterday two women were arrested. One doubled up her fist and hit Patrolman Hackler on the jaw when ordered to retrace her steps after crossing a street against a signal. The other was put in a cell when she refused to post $2 bail. After thirty-five minutes she reconsidered. Her husband declared he would take the case to the Supreme Court.


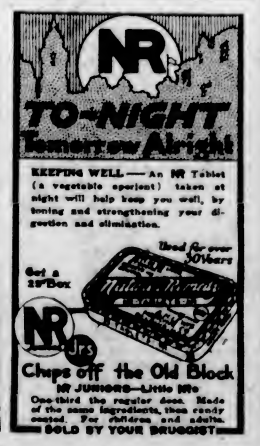

See Our Window for the Newest Styles in

Felt Hats

Grey is the smart color for men this Fall—greys in all the different shades. They are all here in this new shipment we have just received. They're hats of quality and are marked at a moderate price..... $6.50

"See them in the window"

Crepe Neckwear
In the Latest Designs

We have received still more new patterns in Silk and Wool Crepe Ties for smart dressers.

Checks, stripes and fancy patterns; all the fashionable shades included in this lot.

Silk and Wool Crepe Ties..... $1.50
(The Kind That Wear)

W. & J. WILSON
ESTABLISHED CLOTHIERS 1862
TO MEN AND BOYS
1217-1221 GOVERNMENT ST., VICTORIA, B.C.

"What Shoes Shall I Wear This Fall?"

"Cathcart's" can answer that question satisfactorily at all seasons.

Variety of Styles and Prices for Men and Women.
Variety of Styles and Prices for Youths and Misses.

CATHCARTS
We Can Fit and Suit You
1208 Douglas Phone 1125
WM. CATHCART & CO., LTD.


### O. Nelson Killed

PORT COQUITLAM, B.C., Sept. 22.—Struck by a falling branch, O. Nelson, a logger, lies in a precarious condition in hospital here with a broken neck more than twenty-four hours after the accident.

### Terry McGovern "Junior"

GREAT BARRINGTON, Mass., Sept. 22.—A son was born here last night to Terry and Mrs. McGovern. Mrs. McGovern was Mildred Harris, motion picture star, and formerly the wife of Charlie Chaplin.


Today's Specials
At the New England Market

| | | | |
|---|---|---|---|
| Prime Ribs of Beef, per lb. | 20c | Boneless Stew Beef, per lb. | 12½c |
| Pot Roasts of Beef, per lb. | 10c | Boiling Beef, per lb. | 10c |

COOKED HAM, per lb. 60¢
COOKED CORNED BEEF, per lb 35¢
No. 1 Alberta Creamery Butter, per lb. 45¢, or 3 lbs. for $1.30

| | | | |
|---|---|---|---|
| Rump Roasts of Beef, per lb. | 19c | Lamb Stew, per lb. | 15c |
| Veal Stew, per lb. | 15c | Veal Chops, per lb. | 25c |

LEGS OF LOCAL LAMB 37¢
SHOULDER OF LOCAL LAMB 25¢
SHOULDER OF VEAL 18¢ and 20¢

NOTE—BOYS AND GIRLS
Free Tickets to the Columbia Theatre with 50c purchases

NEW ENGLAND MARKET
750 YATES STREET (Across From Dominion Hotel)
Free Delivery Phone 2368

use a safe dentifrice!

Gritty tooth pastes constantly used may impair the thin armour of enamel on your teeth — their chief protection against decay.

Made in Canada by
COLGATE & CO., LIMITED
72 St. Ambroise Street
MONTREAL, Can.

CLEAN TEETH TWICE A DAY WITH

COLGATE'S

IT'S SAFE

### Winnipeg "One-Man" Cars

WINNIPEG, Sept. 22.—Faced with the threat of a strike of street railway employees to force the recently installed "one-man" cars out of operation, the city council debated at length before approving by a vote of ten to eight, the report of the safety committee endorsing the cars and turning down by a similar vote a motion to compel the Winnipeg Electric Railway to put two men on every car. A mass meeting of street railway employees will be held October 3 to decide on further action.

**Producers Rock and Gravel Co., Ltd.**
SAND AND GRAVEL
Scientifically graded and washed with fresh water.
Largest Capacity in Canada
1902 Store Street Phone 305

**30c** Two-Way Sockets. A Big Electric Special for Only 30¢
**FOX & MAINWARING**
615 Fort Street Phone 6011

**MILLWOOD**
Good Fir Wood, per cord ... $4.00
Slab Wood, per cord ... $5.00
Kindling, per cord ... $6.00
50c extra outside city limits
JAMES LEIGH & SONS
Lumber Mill Phone 397

**VICTORIA BAGGAGE COMPANY**
H.M. Mail Contractors
OUR SPECIALTY
Furniture Moved, Crated and Shipped
Pool Cars for Prairies and All Points East
We Can Save You Time and Money
Largest Vans in the City
Phone 2505 506 Fort Street

**Oak Bay District**
(QUIET PART)
**Very Fine House**
(BUNGALOW STYLE)
In perfect order, superior and dainty, containing seven rooms, the two sitting-rooms are large and open to hall, large granite fireplace, beamed ceilings and fine built-in features, the remainder of the house is to match; bath tiled floor, two toilets, furnace, basement.
Large Garden, Lawn, Trees and Flowers
GARAGE
**$6,500**
**ARTHUR COLES**
1205 Broad Street Victoria, B.C.
Real Estate and Insurances

**Overcoming Cattle Losses**
Losses occasioned through cattle abortions can now be overcome by using the "BOWMAN" Remedy. Write us now for full particulars.
**The Erick Bowman Remedy Co. of Canada, Ltd.**
Office and Factory, 518 Yates Street

## Minister Will Maintain Duty

### Attorney-General Believes in Succession Tax for the Province

Mr. A. M. Manson, Attorney-General, addressed the gathering of the Union of B.C. Municipalities yesterday just before the adjournment for the noon luncheon. While he did not at any length deal with the prospective requests that might be made of the Government as a result of the convention he did touch upon the question of the abolition of succession duties, which is to come before the convention.

He made it manifest that as far as the Attorney-General was concerned there would be no sympathetic ear turned to the advocates of abolishing the duty.

Mr. Manson expressed the idea that next to the Legislative Assembly the convention of Union of Municipalities was the most important gathering in the Province. It represented 75 per cent of the population of the Province, although this was embraced in less than one-half of one per cent of the area. The municipalities had $22,500,000 of income with expenditure of $22,100,000. The indebtedness of these municipalities amounted to $99,000,000, or more than that of the Province.

**Advised Care**

The Attorney-General pointed out that with a short time spent in convention, that great care should be taken to avoid the danger of error in the matters to which they committed themselves. It were better to leave anything in doubt for consideration by the executive. British Columbia was a hard Province to govern. This was due for one reason to the fact that 75 per cent of the population was gathered in a very small part of the country. The remaining part of the Province had a very scattered population—a most important part, however, representing the men who were pioneering.

Another difficulty encountered in British Columbia was the fact that the industries of the Province and its resources were very diversified. Every branch of agriculture was represented in the Province. Minerals of every kind were found over the country. In timber there were stands of fir, hemlock, spruce, etc. The fisheries were of many kinds. Scenery also had developed of late into an industry. The tourists had increased from 40,000 cars to 202,000 cars with 720,000 passengers. In July this year over the Pacific Highway alone there had been an increase in the number of autos coming into the Province from the United States of 2,308, with over 5,000 increase in persons carried. These all had their problems to be solved by governing bodies.

**Apathetic Electorate**

Referring to the electorate, Mr. Manson said probably 30 per cent of those who voted did so from the selfish standpoint of how it would benefit them personally. Another 30 per cent did not vote at all. There was a lot to be done in the direction of arousing greater interest by the electorate. He was of the opinion that a Government that set for itself an absolute adherence to public good would not live. There was in consequence the result that under this democratic system, governments bent to public opinion. Municipal governments bent more readily than did Legislative bodies. The result was that periods of extravagant spending came to municipalities.

**Cities Just Grow**

Mr. Manson appealed for co-operation between municipalities and those outside municipalities. Centres, whether cities, towns or villages, must grow and develop, not from within, but from the development of the hinterland of these centres. They just grew like Topsy.

The Attorney-General advocated the placing of greater confidence in the permanent officials. It could generally be taken that this advice given was conscientious. Were more confidence placed in them he felt the municipalities would be burdened with less taxation than at present.

Referring to the long list of resolutions to be presented, Mr. Manson said the relations between the Provincial Government and the Union was better than it had been. There had been in the last ten years very largely increased contributions from the Provincial Government to the municipalities. This increase represented 226 per cent. The contributions from municipalities had in the same time increased only 139 per cent. For the past year $4,143,500 had been contributed to the municipalities.

**Law Enforcement**

The Minister was pleased to see increased interest in law enforcement by the municipalities. This applied to the liquor law particularly. This fact was as it should be, he observed. In this connection he referred to the offer made smaller municipalities to transfer the enforcement of law to the Provincial police force. The places that had taken advantage of this had benefitted, he thought. He believed that the carrying of this out would result in a saving of $1,000,000.

The Motor Vehicles Act must be enforced. He referred to his own experience of passing cars regularly with only one light showing, and the neglect of signalling by the driver. Three months of stringent enforcement would bring tremendous results, he felt.

**Favors Succession Duty**

He called attention to the resolution on the agenda calling for the abolition of the succession duties. He felt this would go to the waste paper basket. No greater curse could be passed on to children than to leave them great wealth. A government made no mistake in taking a reasonable amount in succession duties. Practically all countries did this. Revenues, he pointed out, were necessary to carry on government.

In the distribution of liquor profits he felt that the basis of school population was the best method of arriving at that per centage.

British Columbia had 1,550 new industries opened last year. Vancouver he was informed was the third city in Canada as a manufacturing centre. The industrial pay roll jumped in a decade from $50,000,000 to that of $160,000,000. The Province was growing, and the future he felt was bright.

A hearty vote of thanks was accorded Mr. Manson.

**Buckingham CIGARETTES**
Pay biggest dividends in smoke satisfaction
20 for 25¢

FOR YOUR PIPE
Buckingham
SMOKING TOBACCO

## Dominion Geologists Report Surveys Made In Yukon and B.C.

The summary report of the Geological Survey of Canada for 1924, part A, has been published. It presents in concise form the results of work carried on by field parties of the survey in the Yukon and British Columbia during the Summer of 1924. The economic phases of the work are stressed.

Mr. W. E. Cockfield describes the geology and mineral deposits of the Upper Beaver River area, Yukon, where the discovery of veins of argentiferous galena attracted a great deal of attention. Mineral deposits of Babine mountains are described by Mr. G. Hanson, who also describes the geology along the Canadian National Railway from Prince Rupert to Burns Lake.

Reports are given by Mr. J. R. Marshall on the geology of the Whitesail-Tahtsa Lakes area, by Mr. V. Dolmage on the Chilko Lake area, and by Mr. C. E. Cairnes on the Pemberton area tributary to the Pacific Great Eastern Railway. A nickeliferous mineral deposit on Emory Creek is described by Mr. C. E. Cairnes, tungsten deposits near New Hazleton by Mr. M. E. Hirst, magnetite deposits of Texada Island by Mr. C. O. Swanson and the results of deep borings by Mr. E. D. Ingall. A copy of the report can be secured by applying to the Geological Survey, Ottawa, or 510 Pacific Building, Vancouver.

## Request Comes for Share of Gas Tax

### Municipalities Seek to Secure Portion Collected—Common Danger Rule Favored

Two questions that led to some controversy came before the Union of B. C. Municipalities yesterday morning. One of these was the old question of the distribution of the gasoline taxes collected by the province, so that the various municipalities might benefit by it and the other had to do with the subject of whether the speeding of automobiles should be confined alone to the common danger rule or whether a specified limit should be allowable.

The gas tax question came up on a resolution originating in North Vancouver which called for the distribution of a portion of the tax to municipalities for the maintenance of roads.

Ald. Woodward said that Victoria could not well support the resolution as it stood. The idea of this city, which had taken a very active part in the movement, had been that the part that was to come to municipalities was not to be earmarked for road work.

Other delegates felt that the understanding from the beginning was that the proceeds of this tax were to be devoted to roads.

The resolution as introduced carried.

A list of resolutions from Point Grey dealing with town zoning and many other questions and including one that called for the elimination of a specified speed for automobiles in municipalities and fixing instead the common danger rule brought forth considerable discussion.

Reeve McNichol, of Saanich, felt that there should be the speed limit allowed. Others argued that it was hard to arrive at the speed and that the common danger rule made it easier to secure a conviction.

The resolution favoring the common danger rule alone was adopted.

**Guilty of Blackmail**

INDIANAPOLIS, Ind., Sept. 22.—John J. McNamara, stormy labor leader of Indiana, was found guilty of blackmail by a jury in criminal court today. McNamara, who served a prison sentence in California for participating in The Los Angeles Times dynamiting twelve years ago, was accused of interfering with workers on the Elks' Club Building here in 1923. The state contended that he intimidated workers to force them away from their jobs so that ironworkers could obtain the employment.

DR. J. P. RANKIN
Who represented North Perth in the House of Commons, has been appointed to the Senate.

## Plan Found for Hospital Aid

### Union of Municipalities to Consider Scheme Prepared After Conferences

The vexed question which rises throughout the Province over the proper distribution of hospital fees according to the services rendered by each of the institutions of the Province will come before the present meeting of the Union of B. C. Municipalities. In this connection a resolution is before the Union dealing with the subject. This scheme of adjustment has been worked out between a special committee of the Union and the Hospitals Association of the Province.

It was set out at the meeting of the Union yesterday morning by Mr. J. J. Banfield, of Vancouver, whose association with hospital matters has extended over nearly a quarter of a century, and who has given a great deal of attention to the matter.

The plan suggested was the appointment of a board or committee composed of three representatives, one from the Provincial Government, one from the Union of B. C. Municipalities, and one from the B. C. Hospitals Association. This board would be properly constituted and given full power to assess and collect from the organized and unorganized districts in the Province on the basis of 85c per hospital day's treatment, which sum in turn would be paid to the hospitals on the basis for the number of days' treatment which may be chargeable against each municipality. The rate of 85c a day is fixed only for one year and might be changed from time to time.

While the discussion of the subject was left over for the present, it will come before the Union in due course.

Mr. Banfield, in introducing the question, referred to the great work that was being done by hospitals for the alleviation of suffering, and he felt that some satisfactory solution of the vexed question should be welcomed by all.

GO TO BRITISH ARMY MANOEUVRES
General MacBrien and Mrs. MacBrien, Who Sailed for England on the Steamer Melita to Attend the British Army Manoeuvres.

## Turkeys Are Plentiful In Peace River Region

Encouraged by the outlet in Eastern Canada for the turkey crop, Alberta turkey raisers are rapidly increasing their output. According to the observations of Mr. J. R. Higgins, of the poultry division of the Livestock branch, who has recently visited the district as far north as Peace River, the present season has been a very favorable one for turkey-raising and shipments East will be heavier than in the past.

The turkey crop for the Valhalla district alone is estimated at between 3,000 and 4,000 birds, and it is thought that there should be a total output in excess of 100,000 lbs. of dressed turkeys shipped from Grande Prairie tributary points this Fall. In the past the breeders from this section have shipped their birds alive, but this method proved unsatisfactory and steps are under way to organize community turkey kills this year.

Mr. Higgins states that a number of turkey-raisers in the Peace River district are showing increasing interest in the improvement of their stock and that many farmers made inquiries concerning the purchase of good gobblers.

**Angus Campbell & Co., Ltd.**
1010 GOVERNMENT STREET

*Exceptional Values for This Morning's Selling*

*Women's Flannelette Nightgowns, Special at $1.00*
Women's Flannelette Nightgowns, slip-over style, short sleeves; good and roomy. Very special value at ..... $1.00

*Holeproof Silk Stockings*
$1.00 PER PAIR
Black and Colors

*Corselettes at $1.00*
Size 32 to 38 Bust

*Harvey's Winter Weight Vests for Women at $1.00*
Harvey's Winter Weight Vests for women, in the wanted styles and very remarkable value this morning at ..... $1.00

*Corsets at $1.00 Per Pair*
Back-Lacing Corsets, medium bust, elastic tops; made of strong coutil; sizes 22 to 30. Very special at, pair ..... $1.00

*Brassieres to Sell at 49c*
Brassieres of fancy pink material, back fastening, sizes 32 to 42. Elastic insert at side. Special value at ..... 49c

*Striped Satinette Princess Slips Special at $1.39*
Women's Striped Satinette Princess Slips, in black, sand, flesh, mauve and white; Sizes 36 to 44. Very special at $1.39

*Chamoisette Gloves at $1.00 Per Pair*
A special selling of 10 Dozen Pairs of New Chamoisette Gloves, with smart narrow cuffs and in the wanted Fall colors. Special at, per pair ..... $1.00

*Women's All-Wool Bloomers Special, $2.25 Per Pair*
Women's All Pure Wool Bloomers in cream, tan, saxe blue and silver grey, made with gusset. Fine quality and exceptional value at, per pair ..... $2.25

*View Window Showing of Women's Knitted Suits To Go on Sale FRIDAY MORNING At $4.95*
*They Are Wonderful Value*

**HARD AT WORK**
Scholars have now pretty well worn off the holiday feeling and settled down to hard work.
Good tools assist good workmanship. You will do better work if you use good books. Hence we recommend
KEYSTONE BRAND
Exercise Books, Scribblers, Etc. We know they are the best.
**SMITH, DAVIDSON & WRIGHT, LTD.**
Manufacturers and Wholesale Paper Dealers
533 Yates Street Victoria, B.C. Phones 3798 - 9

**"Mike Is a Nut"**

VANCOUVER, Sept. 22.—After mailing a letter which he declared was for "King George," Michael Lozanoff, a Bulgarian, told the postmaster at Stillwater, B.C., that he was going to kill himself because his "life was threatened." He is now in Essondale asylum. A fellow countryman read the letter, but did not disclose its contents, merely remarking: "Mike is a nut."

# The Daily Colonist

Established 1858

The Colonist Printing and Publishing Company, Limited Liability
J. L. Tait, Business Manager

Subscription Rates by Carrier and by Mail in Districts Contiguous to Victoria, Served by Colonist City Carriers:

Yearly ..... $12.00
Monthly ..... 1.00

Subscribers in ordering change of address should be particular to give both old and new address.

Subscription Rates by Mail:
To Canada, Great Britain, the United States and Mexico, except districts as above:

Yearly ..... $6.00
Half-Yearly ..... 3.00
Quarterly ..... 1.50

All subscription rates payable in advance. Mail subscribers are requested to make all remittances direct to The Daily Colonist.

Wednesday, September 23, 1925


## PRESIDENT OF C. P. R.

The visit here of Mr. E. W. Beatty, the President, and a party of Canadian Pacific Railway Directors and officials is in the course of an annual inspection trip of the company's properties and operations. The task of directing the policies of such an organization as the C. P. R., even at a time when there is only normal development work being undertaken, is one that calls for resourceful energy, for intense application and for far sighted vision in transportation matters. When the mantle of the late Lord Shaughnessy fell on the shoulders of Mr. Beatty there were some who speculated on the ability which he would bring to bear on such a great and exacting task. Whatever doubt was entertained has been long since removed. Mr. Beatty has easily fulfilled the most sanguine expectations that were held forth about his powers.

The President of the C. P. R. is a man of dynamic energy. It is not nervous energy, but the energy that is the result of mental alterness, bodily fitness and clean living in every sense of that term. His attention to his manifold task and his broad-minded conception of the destiny and duties of the C. P. R. have made him an outstanding national figure and placed him among the foremost few who direct the world's transportation interests. Mr. Beatty has been successful in winning the confidence, respect and loyalty of the employees throughout the system and its allied interests which he controls. He inspires esprit de corps, because, for one thing, he is the incarnation of efficiency himself, and, for another, he is imbued with commercial statesmanship.

Mr. Beatty is of the type who would, in every probability have made a great success in political life, but in this respect it is doubtful if he would be any greater asset to the Dominion than he is in his present capacity. We are inclined to believe that he would not change his post for any other, and the people of Canada would not have him change it. It is an excellent thing for the country that at this time, perhaps more so than in days of fuller prosperity, there should be at the head of the great commercial undertaking which was, and remains, the mainspring of Canadian development, one who enjoys such trust, and whose capability to cope with each transportation problem as it arises, be it emergent or otherwise, is recognized on every hand.

## BETTER MOVING PICTURES

One factor which an investigator for The London Times finds operating against better moving pictures is Hollywood itself. Hollywood is now in such a strong position in the creating of moving pictures that its control of taste and fashions will long continue to influence the art. The home of moving pictures is, according to the investigator, a town of remarkable gullibility, a peculiarity it shares with Los Angeles. The latter the writer says, like all "booming" cities is a mecca for every sort of "faker," "near-artist" spell-binder, downright charlatan and self-advertising nobody. In Hollywood, "in the absence of any canon of calibre," he says, "the bubble reputation flourishes and achieves proportions that must be seen to be believed. Only the highly technical branches, such as photography, are free from it. A camera-man cannot talk his way, he has to know his job. Were Hollywood tomorrow purged of 'wise-crackers' (superficially clever talkers) the population would fall ten per cent and the industry gain about twenty. But the prospect of such salvation is far off. Producers do not 'know enough' to realize which are the creative minds and which the mere 'smart Alecks.' In such an atmosphere the true or embryo craftsman is at a serious disadvantage, the more so since his integrity makes it impossible for him to ingratiate himself by lies and his inner superiority makes him a target for combined malice by arousing in the breasts of less capable mortals an inextinguishable hatred and envy."

It is estimated that over eighty per cent of the world's moving pictures are produced and consumed in the United States. There is no national movement in that country for better moving pictures. The stock comment on the subject, according to The London "those who go to the movies don't criticize, and those who criticize don't go." There is, therefore, a vicious circle There is, therefore, a vicious circle prevailing. In the United States the scorn of the cultured or critical counts for little or nothing at all where moving pictures are concerned. One movement for betterment has been found in the Motion Pictures Producers and Distributors, Inc., headed by Mr. Will Hays. This movement has been inspired, to some extent, by women's clubs. The object is to raise the social and cultural tone of moving pictures. In connection with that movement The London Times investigator says: I suggest, entirely on my own responsibility, that that section of the British public, especially the Parliamentary representatives, which finds, and in many cases justly finds, much to object to in American films, could do worse than get into touch with Mr. Hays and his organization. He has opened the door. Why not enter it?"

## INTERNAL TRADE

The Liberal Government of Canada, in pursuance of its policy of being concerned about other matters to the detriment of the development of internal trade, is at least honest about the purpose it has in view. Mr. Mackenzie King says that what is needed today "is a policy, not of home markets, but of world markets." The Prime Minister evidently does not believe in the home market for Canadians since his wish is to make it a dumping ground for the surplus products of the United States. In this Province the fruit growers, and indeed every consumer of agricultural produce, and that means everybody, are aware of the competition that comes from the American side to the detriment of the local products. This Province in its own best interests favors protection of the home market in this respect, as well as in others.

According to governmental figures Canada imported agricultural and vegetable products (excluding chemicals, fibres and wood) to the value of $173,565,839 during the fiscal year ending on March 31 last. Of that amount what can be classified as foodstuffs reached $116,655,869 in value. Under a proper protective policy the staple food products in a country like Canada, with its vast agricultural stretches of land, should be supplied wholly or almost entirely so by the farmers of the Dominion. There is something substantially wrong with our economic policy when it is necessary to send out of the country for agricultural foodstuffs during twelve months a sum of upwards of a hundred million dollars.

If Canada will protect and thus enlarge her home market for home producers she will be in a better position, as time goes on, to cater to world markets. The policy of the United States is first, last and all the time to protect the home market. Mr. Mackenzie King would place the cart before the hose. He wants Canadians to be hewers of wood and drawers of water for others—not for themselves. His economic attitude is the reverse of inspiring for he bids the people put their trust in the highly protected markets of the United States and Europe while he whittles away the protection accorded to the home markets. His policy is destructive, not constructive as it should be for a young country that is only at the beginning of its development.

The London Daily Express says: "If Great Britain were a Continental Power she could see her navy go with equanimity, but Great Britain is not England alone. It is South Africa. It is Australia. It is Canada. It is the Pacific. It is the Seven Seas. Take the Union Jack from the masthead of the British Navy and it is good bye to the Commonwealth. The British Empire is the British Fleet. If we are to preserve the one we must maintain the other."

Sir Lomer Gouin, who was the strong man of Mr. Mackenzie King's Government until he retired from office because he could not approve the policies to which that Government was committing itself, has refused to be candidate in the present election. His refusal was given without hesitation and given to the Liberals of Laurier-Outremont with this reason assigned, "so that you may place yourselves in the position of choosing a candidate who will fight for victory for your political ideas." This verbiage would tend to show that the political ideas are not those entertained by Sir Lomer himself.

The hymn, "Abide With Me," one of the most popular of all hymns, was written by the Rev. Henry F. Lyte, who was the first incumbent of Lower Brixham, the trawler station at Torbay. At the age of fifty-four he was doomed to die of tuberculosis. After preaching his farewell sermon he went home and wrote the hymn. Next morning he went to the Riviera and died a month later at Nice. The allusion "Fast falls the even tide," refers to the tide running out of Torbay to the English Channel. Mr. Lyte was also the author of "The Sailor's Grave."

One of the measures of the Free State Government of Ireland is to have compulsory teaching of Irish in the primary schools. It is a wholly new language to the vast majority of the people. It comes indeed under the category of dead languages. The order has excited opposition in the most unexpected quarters. This year the schools were closed down for months so that the teachers could go through a course of training in Irish. Thus general education is being sacrificed to what many regard as a fad. In Mayo, where it is claimed that Irish is still a "living language," it is recorded that a school teacher had to apply for an escort of the Civic Guard to protect him from the missiles of angry parents.

## *Note and Comment*

By R. B. D.

If the swallows that skim so gracefully and in such multitudes through the air during the early Spring and Summer season were governed by observation and reason based upon observation instead of by instinct, surely they would not collect in coveys and migrate so early in the year. The birds departed some weeks ago, and by doing that have missed enjoyment of the most glorious part of a peculiarly charming Summer. But we suppose they prefer to dwell in parts of the world where Nature is perpetually renewing her youth. As soon as the season down South attains maturity and the shadows begin to lengthen they will come back here again to welcome the Spring, the flowers and the insects.

. . .

Being incapable of reason and devoid of powers of observation, the swallows assume that the Autumn season in this part of British Columbia, instead of being the most entrancing of all the seasons of the year, is as the Autumn season in all other parts of the Continent. When instinct tells them that it is time to flit, they all with one accord assemble from the North, the West and the East, and begin their annual pilgrimage to the South.

. . .

Not so very long ago, possibly not more than a couple of hundred years ago, the movements and the actions of the swallows were very perplexing to our forefathers. No one in those good old times believed that such frail creatures as swallows were capable of a flight of thousands of miles. The popular belief was that the migratory birds, like some animals and all reptiles, hibernated during the Winter season. Some authorities, and very learned authorities at that, maintained that they had seen swallows curl themselves in a bunch, plunge under the water, and remain there until the warmth of the sun made their place ready for them and filled it with insect life.

. . .

Our swallows have gone, and the only thing we are sure about is the general direction in which they have gone, and that in due season they will be back with us, engaging in their annual domestic business and making life more pleasant for those who extract a certain measure of delight from observation of the immutable laws and the mysterious processes of Nature.

. . .

But there are plenty of birds left to fill the gap created by the apparently premature departure of the swallows. The sparrows we always have with us, chirping and quarreling and rapidly adding to their numbers. We have robins innumerable on Our Street, pretending to be diligently engaged in digging up worms, but actually stealing our fruit, although the kindly earth has prepared a richly-laden table for them. We never remember such a harvest of seeds and berries of all kinds; while if the insects have gone from the air there are plenty of them upon the ground. Clouds of grasshoppers almost fly in your face if you stroll over a vacant lot, and in the cool of the evening the song of the cricket is heard in the land. A week or two ago a covey of partridges fed almost fearlessly upon a small planting of peas within a few feet of our back door, and the partridge is probably the most timid of all feathered creatures. Meadow larks and hosts of other birds, native and imported, are living sumptuously every day, putting on fat and increasing their strength against the tribulations of the Winter season. Therefore there may be some substance for the speculations of weather prophets about the coming Winter being a hard one. We shall take a look at our coal bin and make a business call upon our wood merchant.

Practical politicians of the Liberal school are sometimes very impractical in their tactics. Take the peculiar case of Right Hon. William Lyon Mackenzie King and consider it for a moment. The Premier has no positive opinions upon any subject. His views upon such subjects as consolidation of the Empire and trade within the Empire are about as solid as a bowlful of jelly. He is not sure about anything except the "autonomy" of Canada, and he grinds out tunes on that subject like a gramaphone; and he trembles, again like a bowlful of jelly, when he permits his thoughts to dwell upon the idea of retaliation by the United States.

. . .

But something appears to have happened to steel the mind of Right Hon. William Lyon Mackenzie King upon one subject. He now says he is an ardent Canadian and a loyal British subject. He is very anxious to see Canadians dwell together in unity. And yet as the head of the Government and the leader of Parliament he is responsible for the creation of an issue that has divided public opinion in the West against public opinion in the East. He permitted Parliament to interfere in the question of transportation, when the question of transportation should have been left entirely to a public body specially created for that purpose. What is the result: From the centre of Saskatchewan to the Atlantic Coast public opinion is divided against public opinion from the centre of Saskatchewan to the Pacific Coast on the issue of railway freight rates. Thus the question of freight rates has become a political issue when it should never have been permitted to intrude itself within the domain of politics.

. . .

The Leader of the Opposition says that in the matter of freight rates every section of the country should be dealt with equitably—that there should be no discrimination in the adjustment of freight rates between one section of Canada and any other section of Canada. That is the attitude of a statesman. The attitude of Right Hon. William Lyon Mackenzie King is that of an opportunist. Indubitably in this case the opportunist has overreached himself and strained one of his political tendons.

## *Old-Time Theories as To Origin of the Earth*

Far later than the days of alchemy and astrology people thought that this earth was the fixed centre of an extended plain and that the stars and planets were circling round it. Aristotle taught that the heavenly bodies were bound fast in spheres which revolved with them round our earth, the fixed sphere being that in which the fixed stars are placed; then the five planets; the sun; and, next to the earth, the moon; the earth itself being at rest and the centre of the universe.

The Astronomer Royal of the year 1845 made this remark: "I remember a man in my youth—my friend was in his inquiries an ingenious man, a sort of philosopher—who used to say he should like to go to the edge of the world and look over." There are people of the present day who are reviving the old idea and they bring a lot of new reasons for holding the opinion that the world is not a sphere.

A few of the ideas of old-time writers follow:

### Theories About Earth

Demaillet wrote: The whole globe was covered with water many thousands of years. The water gradually retired. All the land animals were originally inhabitants of the sea. Man was originally a fish; and there are still fish to be met with in the ocean which are half men, on their progress to the perfect human shape, and whose descendants will in process of time become men."

Buffon's "Theorie" is: "The earth was a fragment of the sun, struck off red-hot by the blow of a comet, together with all other planets, which were also red-hot fragments. The age of the world then can be calculated from the number of years which it would take to cool so large a mass down to its present temperature. But it is, of course, growing colder every year and must finally become a globe of ice."

Woodward says: "The deluge was occasioned by a momentary suspension of cohesion among the particles of mineral bodies. The whole globe was dissolved and the paste thus formed became penetrated with shells." Just why the shells would not form part of the "paste" he does not inform us.

Leibnitz says, in "Protogaea": "The earth is an extinguished sun, a vitrified globe, on which the vapours, falling down again after it had cooled, formed seas, which afterwards deposited the limestone formations."

Whiston's "New Theory" is that the earth was formed from the atmosphere of one comet and deluged by the train of another. The heat which it retained from its origin was the cause of exciting its inhabitants to sin, for which they were all drowned, except the fishes, which, having been fortunately exempt from the heat, remained innocent.

Schenekser says: "God raised up the mountains for the purpose of allowing the waters which had produced the deluge to run off, and selected those places in which were the greatest quantity of rocks, without which the mountains could not have supported themselves."

Lamark voices the favorite opinion of the old German philosophers with regard to the formation of the earth, and contends: "All things were originally fluid. The waters gave birth to microscopic insects; the insects in course of ages converted a portion of the water into calcareous earth; the vegetables converted another portion into clay. The two substances, in the course of ages, converted themselves into silex, and thus the silicious mountains are the oldest of all. All the solid parts of the earth therefore owe their existence to life; and without life, the globe would be entirely liquid."

### "A Great Animal"

Patrin in his "Historie Naturelle" says: "The earth is a great animal; it has instinct and volition, even to the most elementary molecules, which attract and repel each other according to sympathies and antipathies. Every mineral has the power of converting immense masses into its own nature, as we convert food into flesh and blood. The mountains are the respiratory organs of the globe. The schists are the organs of secretion; the mineral veins are abscesses; and the metals are products of disease, for which reason most of them have a repulsive smell."

The ancients had various theories about the manner in which the earth was supported. The Scandinavians pinned their faith on nine pillars, the followers of Brahma thought that four elephants were equal to the task, while the believers in the supremacy of the human race attributed the stability of our globe to Atlas.

Several calculations were made in the last century to arrive at the diameter of the earth, and the answers were mostly near enough to twenty-five thousand miles to be called unanimous, but in 1838 an astronomer named Baily contrived an apparatus to estimate the weight of it. A description of the means whereby he arrived at his result would be too lengthy, and would serve little purpose. Previous to Baily's experiments (of which he made many) Cavendish had been working on the same lines and Baily improved on his method somewhat, but arrived at much the same result. The outcome of the latter's calculations was that the weight of a cubic foot of the earth is 5.67 times that of water, a cubic foot of the latter weighs about 62 lbs., so that a cubic foot of our planet would weigh 354 lbs.

The disappointing part of the matter is the vast difference between the answers to the arithmetical problem which follows the above. Using Baily's 354 pounds as a basis, one calculation is given as 6,049,636 billions of tons for the total weight of the world; another makes the answer come to the small sum of "somewhere about" 1,254,195,470,000,000,000,000,000 tons. Of course there is great scope for difference in the calculation of the cubic contents of our globe but there is not room for such as is evidenced by the above.

## *3-Minute Journeys*

By TEMPLE MANNING

### Where No Transportation Troubles Arise

In the independent State of Nepal, which is situated on the northeastern frontier of India, there are very few of the advantages of civilization, and by the same token the inhabitants are free from its disadvantages.

Imagine a country where freight trains are never delayed, a land where street cars never jump the track, a place where automobile tires never go flat, and a State where there are no railroad strikes. Such is Nepal.

For the very good reason that strong, brown Mongolian men and women come from the foothills of Thibet to carry the burdens on their backs or in baskets at the end of a pole.

Over the mountain passes, down dangerous descents, up the rockiest of narrow paths these burden bearers go with their tremendous loads.

Without any evidence of weariness or of bad humor the coolies go all day long transporting loads of a hundred pounds and more. After the long journey they seem entirely satisfied when they receive fifty or sixty cents in the coin of India.

Food supplies, bundles of clothing, furniture, and even pianos are carried by these coolies.

One night surmise that all the inhabitants of Nepal are engaged in the task of carrying freight across the hills. But in the valley of Nepal, where every smallest spot is in cultivation, the men, women and children plant, cultivate and harvest the rice crops as well as other grains, vegetables and fruit. It would seem that the rest of the peasant class are engaged in soldiering.

Anyway, it takes very little of this world's goods to supply the simple needs of these Gurkhas, Newars and Bhutias.

The Government, although a monarchy, is a just one. The people are cheerful folks with soft voices and a love for color and harmony.

The relation with other countries is rather friendly, notwithstanding the fact that there are some portions of Nepal which are not open to outsiders, and special permits must be secured before journeys can be made into the interior.

In the city there are evidences of ancient and modern civilization. During the festivals, which are a part of Nepal metropolitan life, the displays approach grandeur and the militia is always given an opportunity to parade in full regalia.

Even the coolies join in the festivities and disport themselves as though there were no burdens waiting to be borne across the mountain passes.

## A RHYMED REVIEW

(Dreams; and How to Interpret Them, by a Physician.)

You, who with gusto have been wont
to tell
Your striking dreams over the
morning bacon,
Pause, with your fork up-lifted, and
think well:
Your entertainment may be quite
mistaken.

Should an "interpreter" by chance be
near,
He will arraign and leave you all
aghast,
Your nightmares and your favorite
visions dear,
Are symbols of your buried purple
past.

No use to try and blame your poor
digestion,
Nor yet the bioscope's unnerving
scene,
He'll scorn such poor and trivial
suggestion,
Thanks to "Physician," he'll know
what they mean.

—E. M., in The South African Nation.

### Seek Missing Canoeists

TORONTO, Sept. 22.—Lake Ontario's waters and the North Shore are being combed today in an effort to find a canoe containing a woman and two girls who are thought to have gone paddling on the lake yesterday afternoon and have not been seen since. Mrs. W. E. Mork, aged twenty-five, her two-year-old daughter, Phyllis, and twelve-year-old Kathleen Conroy are those missing.

# New Curtains and Drapery Fabrics

With the addition of several new shipments there is now greater variety than ever before for your selection. The following are several items of special interest.

**Scotch Nets**, cream or ivory, per yard, front ..... **50¢**
**Cream Madras**, yard, from ..... **50¢**
**Colored Madras**, yard, from ..... **90¢**
**Marquisette Curtaining**, 60-inch, with fadeless colored insert border. Per yard ..... **$1.10**
**Holland Stripes**. Ideal for loose covers; 30-in. and 48-in. Shades of mulberry, blue, green and black. Per yard, from ..... **90¢**
**Downproof Sateen**, for recovering down comforters. Per yard, from ..... **60¢**

# WEILER'S

WEILER FURNITURE CO., LTD.
Household Furniture Packed, Shipped and Stored.
Government Street — Opposite Postoffice


## The Weather

Meteorological Office, Victoria, B.C., at 8 p.m., September 22, 1925

TEMPERATURE

| | Min. | Max. |
|---|---|---|
| Victoria | 45 | 74 |
| Vancouver | 46 | 70 |
| Kamloops | 42 | 78 |
| Barkerville | 42 | 68 |
| Prince Rupert | 48 | 64 |
| Estevan | 48 | 64 |
| Calgary, Alta. | 44 | 82 |
| Winnipeg, Man. | 46 | 68 |
| Portland, Ore. | 54 | 84 |
| San Francisco, Cal. | 58 | 82 |
| Seattle, Wash. | 52 | 74 |
| Spokane, Wash. | 42 | 80 |
| Penticton | 39 | 72 |
| New Hazelton | 29 | 71 |
| Vernon | 41 | 74 |
| Grand Forks | 39 | 82 |
| Nelson | 38 | 80 |
| Edmonton, Alta. | 44 | 74 |
| Prince Albert, Sask. | 44 | 78 |

TUESDAY

| | |
|---|---|
| Maximum | 74 |
| Minimum | 49 |
| Average | 61 |
| Minimum on the grass | 48 |

Bright sunshine, 10 hours, 24 minutes.
General state of the weather, clear.

FORECAST

Victoria and Vicinity—Light to moderate winds, partly cloudy and warm.
Vancouver and Vicinity—Light to moderate winds, partly cloudy and warm.

5:00 P.M. Reports

Victoria—Barometer, 30.06, wind, E., 4 miles, clear.
Vancouver—Barometer, 30.04, wind, N.W., 4 miles, clear.
Kamloops—Barometer, 30.08, calm, clear.
Barkerville—Barometer, 30.14, calm, clear.
Prince Rupert—Barometer, 30.18, calm, clear.
Estevan Point—Barometer, 30.06; wind, N.W., 4 miles, clear.
Tatoosh—Barometer, 30.02; wind, E., 4 miles, clear.
Portland, Ore.—Barometer, 29.98, wind, N.E., 4 miles, clear.
Seattle—Barometer, 30.00, wind, N., 4 miles, clear.
San Francisco—Barometer, 29.88; wind, W., 14 miles, clear.

### Thomas Maloney Killed

DUBLIN, Sept. 22.—Thomas Maloney, commandant of the Irish Free State air force, was killed in a flying accident at Curragh today. His machine crashed when he was flying low during the aviation tournament.

## A QUIET ROOM

"Into its ordered spaces sometimes steals
A brook's soft croon, the sound of whispering trees,
A thrush's note, and then the curtain stirs
As by the window steals a truant breeze.

"Beyond the meadow, gay with sturdy blooms,
I joy to glimpse a mountain rising high,
Above its crest a fleet of snowy clouds
That slowly sail across a Summer sky.

"Abode of peace, far, far from noisy town,
Where care will not intrude, nor sad-eyed gloom,
I breathe a thankful prayer that I have found
For just a short sweet space, a quiet room."

—Alix Thorn, in The British Weekly.

## Lower Fine Gives Canadian Liberty One Month Sooner

SEATTLE, Sept. 22.—Acting as attorney for Samuel William Boyd, a young Canadian overseas veteran, at the request of the American Legion, John J. Sullivan yesterday afternoon pleaded with Federal Judge Jeremiah Neterer to reduce a $5 fine assessed against the Canadian to $1 to save him having to serve an additional thirty days in jail.

Boyd pleaded guilty to an indictment charging him with smuggling a Chinaman across the border. He was sentenced to six months in jail and to pay a fine of $5. The fine was reduced.

## FIFTY YEARS AGO TODAY

(From The Daily British Colonist of September 23, 1875)

Passengers per City of Panama—John Mets, Jos. Heywood, Joseph McLure, Kiram Lodge, Sam C. Collier, Mr. Coulter, Caroline Kellman, W. Maher, John A. Irving, A. F. Alexander, Henry Wark, James Williams, James Warburton, Captain and Mrs. Starr, and about fifty in the steerage.

From Cape Beale—The Dominion steamer, Sir James Douglas, returned from Cape Beale last evening, having provisioned the light keepers. The fogs on the West Coast have been thick and navigation somewhat hazardous. The Douglas saw nothing of the mail steamer Salvador, but met the mail steamer City of Panama half-way down the Straits, bound out.

Amounts of Treasure Shipped—The following amounts of treasure were shipped by the Wells Fargo Express, per City of Panama: Bank British North America, $25,455; F. Garesche, $20,745. Total, $46,200.


# Stonewall Jackson Cigar

A Yellow Ribbon Through Each Cigar

The Old Favorite

5¢

Manufactured by General Cigar Company Limited
IMPERIAL TOBACCO COMPANY OF CANADA LIMITED, Sole Distributors

# FORT STREET SNAP

**PROMINENT CORNER**
Containing one-half acre of ground
**DWELLING OF SEVENTEEN ROOMS**
Suitable for conversion into Apartment Suites.

**Price $5,500**

EXCLUSIVE AGENTS
**ALFRED CARMICHAEL & CO., LTD.**
624 Fort Street — Real Estate and Insurance Agents — Phone 5500

ESTABLISHED 1885

FOUND—the Best Boys' School Boot

Made with Panco Soles and Heels
11 to 13½ ..... $3.50
1 to 5½ ..... $4.00
At

Maynard's Shoe Store
649 Yates Street Phone 1232
WHERE MOST PEOPLE TRADE

Do You Really Appreciate Your Liberty?

If you really do you should go out of your way to give disabled soldiers a chance to estimate on your requirements.

The Red ✚ Cross Workshop
584-6 Johnson Street (Just Below Government) Phone 2169

SOLID LEATHER BOOTS FOR BOYS
JUST THE BOOTS FOR SCHOOL.
REGULAR $4.50 ..... $2.95
THORNE'S SHOE STORE
648 YATES STREET Look for the Big Yellow Shoe Sign Outside

B.C. FUNERAL COMPANY
HAYWARD'S
LIMITED
734 BROUGHTON ST.
TELEPHONE 2235
ESTD. 1867

CARPETS AND RUGS CLEANED

We want your rug and carpet cleaning business because we know we can give satisfaction.
We have the necessary facilities and the right kind of workmen.
"Work That Satisfies"
Carpeteria Co.
Only Address
921 Fort Street
Phone 1455
CARPET CLEANING

SPECIALS
Three Fixture Specials This Week
Call and See.
Murphy Electric Co.
Phone 120. 722 Yates Street.

BEST ISLAND COAL
Victoria Fuel Co., Ltd.
1203 Broad Street—Phone 1377
A. R. Graham E. M. Brown

COMOX
The Only Furnace Coal
Mackay & Gillespie Limited
1102 Douglas St. Phone 149

MILLWOOD
Good Fir Wood, per cord ..... $4.00
Slab Wood, per cord ..... $5.00
Kindling, per cord ..... $6.00
10c extra outside city limits
JAMES LEIGH & SONS
Lumber Mill Phone 397

Good Fir WOOD $4.00 Per Cord Load
Lemon, Gonnason Co.
Phone 77 LTD. 2324 Gov't St.

## Many Send Greetings To Annual Sessions of Provincial W.C.T.U.

Mayor Pendray delivered his greetings in person to the Provincial Women's Christian Temperance Union annual sessions, when he walked into the meeting at the Metropolitan Church yesterday morning, mounted the platform, and, invited by the president to speak, gave the ladies his assurance that they had his sympathy and support in their work.

Rev. Mr. Lee represented the Ministerial Association in the same spirit.

Among those who sent messages of greeting were the Women's Canadian Club, the Local Council of Women, Mrs. C. Spofford, past president; Mrs. Forbes, a pioneer member of the society; Mrs. Laing, one of the delegates to the world's convention at Glasgow; Mrs. E. Letheren, and Miss Lillian Hovey, of Sheffield, England, one of the British Educationists who recently visited British Columbia.

Dulcie: "Tom fell at my feet the moment he saw me!"

Dorothy: "Stumbled over them, I suppose!"

SEE US
Before You Buy a
RADIO
Latest Models in
Fada
Dayton
Crosley de Forest
and Radiolas
We Sell on Terms
641 Yates KENT'S Phone 3449
Pianos Phonographs Radios

# Ramblers Make Honeymoon for Nearly a Year

### Traveling Secretary of American Automobile Association Is Here With Car Decorated With Emblems

### Coffin Clears Highway

What is the best protection against banditry in Mexico?

A coffin, says Mr. F. Morrison Boyd, touring secretary of the American Automobile Association, after several years of experience in various parts of the North American Continent.

Mr. Boyd's car, parked outside the Dominion Hotel yesterday, drew the attention of hundreds because of its numerous automobile club emblems attached to the car as souvenirs. The badges now number 262.

Explaining the reason for his remark about coffins as a protection against bandits in Mexico, Mr. Boyd says the uneducated people of that country have a horror of a corpse, and will not come near a body, if it is possible to avoid it. In fact the female occupants of a residence vacate a house between the passing of a relative and the funeral obsequies. So during the serious troubles of a few years ago, he resorted to this device as a means of warding off the intruders.

**Roguery Exists**

Now, he explains, there is less of the gun play, but the most arrant roguery exists in that country when foreign tourists are halted, arrested on fake charges, and mulcted, some of the fines and rewards going to the persons causing the apprehension of the innocent motorist, thus encouraging further robbery.

While crookedness is the order of the day in Mexico, in Cuba, where he regularly also visits, ludicrously extravagant charges are made for service, the tourist being fleeced right and left. The duty of his office also takes him to the Canal zone of the Panama republic, but influence there, he says, is sufficient to check knavery.

**Travels in Trio**

No longer does Mr. Boyd make these long journeys, averaging 37,000 miles a year for the last five years, in solitary state. In the first week of this year, Mr. Boyd married and this is the honeymoon trip, which, however, will not conclude until just before Christmas, when they will reach Baltimore, his home city, although the official headquarters of the Automobile Association is at Washington, D.C. There are filed his reports on the road scouts maintained by the association everywhere, on road conditions, photographs of scenery and every scrap of data which can be of service to the motorist. It was not long before the party developed a canine assistant, Mrs. Boyd taking a fancy to a puppy in Texas.

**Has Fine Photographs**

Mr. Boyd has a wonderful collection of photographs, which fill seventeen albums of 900 prints each. The car has lockers for carrying extra parts, special clothing, seven pairs of lamps, each with its special function in case of emergency.

People traveling over all kinds of roads, in all varieties of weather, would usually wear khaki or similar clothing, but such is not the case with Mr. and Mrs. Boyd. They use ordinary street clothing, avoiding, they say, dark blue materials when driving, as such fabrics are great collectors of dust.

Car 81,363 Maryland is likely to be the cynosure of many Victorians during their stay on the Island. In that period they will go to Forbes Landing.

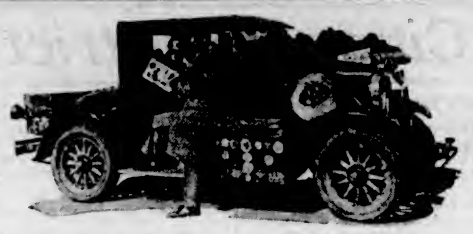

ROAD SCOUT TOURS CONTINUOUSLY

# Union Frowns On Proposal To Fix Taxes

### Victoria Loses Fight for Support in Effort to Get Power to Fix Taxes Without Necessity of By-Law

### Dislike Aldermen-Mayors

Victoria lost its fight yesterday to have the Union of British Columbia Municipalities endorse its campaign for legislation to enable the city to grant fixed assessments on property for periods up to fifteen years by means of a two-thirds vote of the Council and without the necessity of submitting a by-law to the ratepayers.

Alderman Clearihue, ably seconded by Aldermen Marchant and Woodward, fought hard to induce the convention to sponsor the request for the desired legislation. But the convention would have none of it.

The convention also frowned on the proposal that its countenance should be lent to the city's effort to secure legislation empowering it to grant ten per cent discounts on instalments on consolidated arrears of taxes accounts.

At the suggestion of the city, however, the Union will seek amendments to the Municipal Act making it impossible for one person to run for two offices in the Municipal Council at the same election; and preventing a two-year-term alderman running for mayor after the expiration of the first half of his term as alderman.

After the resolution had been redrafted, the convention will reconsider the proposal that it ask for legislation empowering municipalities to require permits covering repairs or alterations to buildings. The city's request is a wide one, embracing the installation of plumbing, electrical wiring, sewers, drains, signs and many other things.

The Union will urge amendments to the Act empowering municipalities to trade reverted lands for privately-owned property if sanctioned by a three-quarters vote of councils.

Exemption for municipalities from the Federal regulations requiring revenue stamps on cheques and receipts will be sought by the Union at the suggestion of this city.

Today the convention will reconsider a Victoria resolution asking it to endorse the proposal that the Municipal Act be amended to permit municipalities to invest their sinking fund moneys in the debenture securities of other municipalities.

**Foolish Boy's End**

SPRINGFIELD, Sept. 22.—Inhaling the fumes from an automobile gas tank to get "drunk" Harold Riffey, fourteen, was asphyxiated. Neighbors say the boy had told them he frequently "got drunk" by breathing in gasoline fumes.

**Hunt for Wolf**

ST. THOMAS, Sept. 22.—Farmers' families of the Port Talbot-Port Stanley district are in a state of alarm following the unsuccessful all-day hunt in which forty men took part for a lone wolf which has been killing sheep and other livestock.

**Prince Rupert Elevator**

PRINCE RUPERT, Sept. 22.—The 1,250,000-bushel government terminal grain elevator being built here will be completed by November 11, when a test shipment of ten carloads of grain will be made through it.

The Popular Street and Sport Dress for Fall
Balbriggan
One and Two-Piece
Dresses

Throughout the country the Balbriggan dress is enjoying a tremendous vogue. It is the smartest garment in one's wardrobe for every outdoor occasion and for business as well.

Both the one-piece and two-piece styles are displayed at this store in all the newest shades of blue, purple, wild aster, grey, tans and navy. Prices—

$12.95, $15, $17.50

Phone 3983 Scurrah's LIMITED 728-730 Yates Street

One Hundred Dollars

You wouldn't object to paying that for a furnace, would you? We can sell furnaces from $100.00, including installation, because Albion Furnaces are made in Victoria, and you do not require to pay heavy railroad freight charges on this furnace.

ALBION STOVE WORKS, LTD.
2101 Government Street (Cor. Pembroke Street) Phone 91

Members of Victoria Columbia Lodge, No. 1, A.F. & A.M., B.C.R., are requested to meet at the Masonic Temple, Fisgard Street, on Wednesday, September 23rd, at 2.00 p.m., to attend the funeral of our late Brother Septimus Ward. Members of other local lodges and sojourning brethren in good standing are invited.

By order of the Wor. Master,
J. R. SAUNDERS,
Secretary.

## Obituary

WARD—The body of the late Mr. Septimus Ward is resting at Hayward's B.C. Funeral Chapel, where service will be held this afternoon at 3:30. The Rev. Dr. W. G. Wilson will officiate and interment will be made at Ross Bay Cemetery.

RICHARDS—The body of the late Mr. John Richards is reposing at Hayward's B.C. Funeral Chapel, where service has been arranged for this afternoon at 2 o'clock. The Rev. E. L. Best will officiate and interment will be made at Ross Bay Cemetery.

AYLARD—The funeral of the late Mrs. Mary Ellen Aylard will leave Hayward's B.C. Funeral Chapel Saturday afternoon at 1 45, proceeding to Christ Church Cathedral, where services will be held at 2 o'clock. The body will be laid to rest at Royal Oak Burial Park.

CANTRILL—The remains of baby Winifred Catherine Cantrill, the seven months' old daughter of Mr. and Mrs. William Cantrill, of 912 Kings Road, will be forwarded this morning by the Sands Funeral Company to Chemainus, where funeral services will be conducted this afternoon at 1:30 o'clock and the little remains will be laid to rest in the family plot at Chemainus.

ERICKSON—The death occurred at an early hour yesterday morning in this city of Benjamin Erickson, a native of Sweden, aged sixty years, and a resident of this city for many years, his late residence being 740 Johnson Street. The body is resting at the Thomson Funeral Home, 1625 Quadra Street, pending funeral arrangements, which will be announced later.

SMALL—There passed away at the Royal Jubilee Hospital Monday evening, Miss Jessie Farquharson Small, aged forty-five years. She was born in Alyth, Perthshire, Scotland, and had been a resident of Victoria for the last sixteen months. The late Miss Small is survived by three sisters, Miss Jane Small in Victoria, Mrs. G. Saxby in India, and Mrs. W. Wilkie also of Victoria. The body is resting at Hayward's B.C. Funeral Chapel, where services will be conducted Friday afternoon at 2 o'clock. Interment will be made at Royal Oak Burial Park.

GRAY—The funeral of the late Mr. Thomas Gray took place yesterday afternoon at 3:30 at Hayward's B.C. Funeral Chapel, where service was conducted by the Rev. Mr. McMinn. Many friends attended and the casket and hearse were covered with floral offerings. The hymn sung was "I Heard the Voice of Jesus Say." The following gentlemen acted as pallbearers: Messrs. A. E. MacKachan, R. McCoubrey and E. P. Nathan representing the I.O.O.F., E. B. Kinnery, W. H. Ozard and E. J. C. Smith representing the Congregational Church. The body was laid to rest at Royal Oak Burial Park.

## Nominations for Women's Canadian Club Announced

Prior to the address delivered yesterday by the Baroness Orczy before the members of the Women's Canadian Club, in the ballroom of the Empress Hotel, a short business session was held, with Miss Agnew in the chair.

A report was read by Mrs. Walsh of the club nominations for officers to be elected at the annual meeting in the near future. The names are: President, Miss Agnew; First Vice-President, Miss Mara, Mrs. R. R. Taylor; Second Vice-President, Mrs. Hyndman, Mrs. McNaughton; Secretary, Mrs. Bradshaw. Executive, Mrs. Astell, Miss Bowron, Mrs. P. R. Brown, Mrs. Clearihue, Mrs. Agnes Campbell, Mrs. P. E. Corby, Mrs. B. S. Freeman, Mrs. R. W. Mayhew, Mrs. R. W. Perry, Mrs. J. T. McDonald, Mrs. Herbert Pendray, Mrs. J. S. Brown, Mrs. Parker Hibben, and Mrs. W. E. Staneland.

Announcement was made of a luncheon to be held shortly in honor of Doctor Plaskett, who has recently returned from England, where he has received high honors in recognition of his services to the scientific world.

Before the address of the Baroness Orczy two charming solos were sung by Mrs. Harold Campbell, accompanied by Mrs. Charles Conyers.

Elevator Boy (to fat old lady): "Going up, mum."

Old Lady: "Yes, but sakes alive, a little boy like you can't pull me up in that thing!"

There Are Only Two Kinds of Port Wine

Ordinary Port Wine and

CONVIDO PORT

This advertisement is not published or displayed by the Liquor Control Board or by the Government of British Columbia

LOOK! LOOK!
500 Yards Duchesse Satins
In Assorted Colors. Selling Out Price, Per Yard, 59c

THE SILK STORE
1107 GOVERNMENT STREET
Right Opposite C.P.R. Ticket Office
SELLING-OUT STOCK SALE
5,000 Yards Silks, Satins, Silk Kimonos and Mandarin Coats

578 Yards China Silk
In all the colors and black. Values to $1.25. Selling Out at, per yard, 68c

A Positive Sell-Out Clean to the Bare Walls

1,000 Yards Spun Silk
In all colors and shades, the very best quality. Selling Out at, per yard ..... 95c

Selling Out Silk Hose Stock
200 Pairs Silk Stockings, all the new Fall shades and colors. Selling Out Price, per pair ..... 49c

KIMONOS! KIMONOS!
Entire Stock at Selling Out Prices, From $2.25

See Windows!
250 Silk and Satin Mandarin Coats
All Hand-Embroidered. Selling Out Price, from ..... $6.98
See Windows!

$3.50 Regular
Colored Crepe de Chine
In Assorted Colors Selling Out at, yard, 99c

Blue and White Table Covers
Selling Out at 69c
Napkins to Match
Selling Out at 6 for 49c

Sale Starts Tomorrow, Thursday, at 10 A.M.

Chinese Lucky Baskets
Selling Out Prices, 25c to 98c

Mah Jong Sets
80 Only. $12.50 regular. Selling Out at $4.98

Sea Grass Arm Chairs
Selling Out Price $5.95

Chinese Slippers
All Sizes
Sale Price, Pair, 39c

Hand-Hammered Brass Ash Trays 25c Up

THE SILK SHOP
1107 GOVERNMENT STREET
The Yellow Sale Sign

Chinese Parasols
Absolutely Waterproof. Only 75. Selling Out at 69c

1,000 Chinese Old Embroidery Pieces at Your Own Prices

Silk Pongee
1,500 Yards only; 34 inches wide. A pure undressed silk. Selling Out Price, per yard 65c

See Windows See Windows

# 1924 Chevrolet Touring

This car has run less than 6,500 miles, and is in very good condition. See it today.

How's this one?

**$650.00**

Thirty days' guarantee. Liberal terms.

**Thomas Plimley, Ltd.**

Broughton Street Victoria, B.C. Phone 697



## Specials for This Morning

| | | | |
|---|---|---|---|
| H.P. Sauce, per bottle | 25c | Clark's Stewed Ox Tail, large tins, reg. 45c, for | 29c |
| Swiss Knight Cheese, portions 9¢, box | 49c | Fresh-Cut Round Steaks, per lb. 19¢, 16¢ and | 14c |
| Kraft Cheese, per lb. | 39c | Pork Shoulder Steaks, per lb. | 25c |
| Or 5-lb. box | $1.90 | Fresh Tripe, 3 lbs. for | 25c |
| Sliced Ham Bologna, per lb. | 17c | Small Red Salmon, whole fish, per lb. | 10c |
| Jellied Corned Beef, sliced, per lb. | 25c | Nice Bloaters, mild cure, 3 lbs. for | 25c |
| Government Creamery Butter, per lb. | 42c | Jaeger Mackerel Snacks, 2 tins for | 15c |
| Or 3 lbs. for | $1.23 | Norwegian Mackerel, reg. 25c tin. Now 2 for | 25c |

**H. O. KIRKHAM & CO., LTD.**

Grocery Phones, 178 and 179 Fish Dept., 5521 — **612 Fort St.** — Provision Dept., 5526 Meat Dept., 5521 Fruit Dept., 5523



MUCH MONEY SAVED BY ORDERING YOUR SUIT NOW

Sale prices continue. Loveliest of new suiting for men and women, and we positively guarantee fit.

**CHARLIE HOPE**

1434 Government Street Phone 2689

Dictograph Phones ..... $6.00
Genuine R. V. C. ..... $4.00

**WESTERN CANADA RADIO SUPPLY, LTD.**

642 Fort Street Phone 1949



**Anywhere in the City**

**50c**

Phones 467 and 7075

**Veterans' 50c Taxi**

742 Yates Street



LOWEST PRICE IN CANADA

**Monster Sale Sea Grass Chairs**

| | |
|---|---|
| Grass Chairs, Sale | $3.50 |
| Grass Chairs, Sale | $5.95 |
| Grass Chairs, Sale | $6.50 |
| Grass Cake Stands, Sale | $2.98 |
| Shopping Baskets, Sale | 98c |
| Heavy Spun Silk, Sale, yard | 95c |
| Silk Stockings, Sale, pair | 59c |

**LEE DYE & CO.**

The Silk Market of Victoria

715 View Main Store — 1107 Government Branch



for Economy BANK ACCOUNT COAL

Remember Where You Got the Good Coal Last Winter?

Why not let us deliver you another couple of tons NOW?

**J. E. PAINTER & SONS**

617 Cormorant St Phone 536



**Old Country Gun Maker**

I Make Gun Stocks
Barrels bored, straightened, browned or blued. Repairs and alterations of every description
First-Class Guns Bought and Sold

**JAMES GREEN**

1210 Government Street Phone 1731


# City and District

**Rally Day Service**—Rally Day Service will be observed next Sunday, September 27, 11 a.m., at St. Aidan's Hall, Mount Tolmie, and Gordon Head Hall at 7:30 p.m. All parents and children are earnestly requested to be present.

**Decision Reserved**—After concluding the evidence in police court yesterday, Magistrate Jay deferred his decision in the case of the charge against Joe Ping of being in possession of opium. He will give his decision on Saturday.

**City Temple Quarters**—To consider the question of accommodation for the City Temple downtown, for its midweek activities, a meeting of the congregation has been called for next Tuesday, at 8 o'clock, at the Knights of Pythias Hall, Rev. Dr. Davies announces.

**Charges Dismissed**—In police court yesterday morning Magistrate Jay dismissed the cases arising out of the raiding of an alleged gambling place in which Chong Wong and Ah You were charged with being keepers and Wye Kee and twenty others of being unlawfully in the place described as a gambling house.

**Fifth Regiment Dance**—The Fifth Regiment will hold its first community dance, Saturday night, at the Armories, when there will be a good ten-piece orchestra in attendance. A box of chocolates will be presented to the prettiest girl on the floor, Chief Fry acting as one of the judges. Dancing will commence at 8:30 o'clock.

**Brewery Freed From Ban**—Satisfactory adjustment has been made of the misunderstanding which recently arose between the Westminster Brewing Company and the Provincial Liquor Board relative to export shipments, according to a statement made yesterday by Mr. Hugh Davidson, Liquor Commissioner, and as a result the brewery has been re-established in the ranks of those supplying beer for use by the general public.

**Daughters of Pity Tag** — The Daughters of Pity collected the sum of $641.10 at their tag day on Saturday, and are very gratified with the results. It is the first time since the war that the order has held a tag day. The committee of management is particularly grateful to the many who assisted with the tagging, to the public at large who so generously supported the tag day, and to Mr. H. P. Johnson, of the United Typewriter Co., who allowed the use of his office all day as headquarters.

**Boys May See Oakalla**—Recent escapes made by juvenile inmates of the Boys' Industrial School near Vancouver, have caused considerable concern and if the breaks for liberty continue it may be necessary to remove the boys to Oakalla prison, it was said yesterday by officials of the Provincial Secretary's Department. Those who have recently escaped from the school belonged to the number who had been placed on a system of parole through the "honor system."

**Novelty Social** — Tonight at 8 o'clock the James Bay United Church choir will hold a novelty social. A weight contest will be held, the anomaly of which will be that the winners will be the losers. Musical items will be given by the following artists: Mrs. Edward Parsons (soprano), Mr. George Petch (baritone), Mr. Stanley Wakeman (violinist), Miss Bartholomew (novelty artist), Mr. R. Chave (accompanist). Novelty games and refreshments will make up the balance of the entertainment.

**Counsel Leaves for Ottawa**—Mr. G. G. McGeer, K.C., Government Rates Counsel, leaves today for Ottawa, where he will represent the Government of British Columbia at the sitting of the Board of Railway Commissioners September 29, when Western freight rates equalization is considered. Premier Oliver said yesterday that Mr. McGeer had been instructed to contend for maintenance of the Commission's recent grain rate equalization order on the basis of the interpretation placed upon it by the British Columbia Government.

**Army and Navy Veterans**—Capt. C. E. L. Money, secretary of the local branch of the Army and Navy Veterans in Canada, was the choice as an additional delegate to the Dominion convention, which will be held in Regina from September 28 to October 3, at a special meeting of the association held last night in the clubroome. He will be accompanied by Canon Hinchliffe, who was elected at an earlier meeting. The delegates were instructed to recommend to the Dominion Command, that the 1926 convention be held in this city.

**St. Michael's Concert**—St. Michael's Church Social Club, Royal Oak, will hold a grand concert on Friday, October 2, at 8 p.m., in the church hall. A splendid programme has been provided and it is hoped that all residents of Royal Oak and neighborhood and all interested in the welfare of St. Michael's Church will try to be present at this the opening event of the Winter social season. A special effort is being made to clear off the balance still owing on the building fund this year, and the proceeds of the concert will be devoted to that object.

**Chinaman Attacked**—Pang Mock, a Chinese dealer in vegetables, was attacked by Lew Jew Lee and Lee Young, two other Chinamen, on Kings Road yesterday morning, and beaten about the head with a hammer and chain, according to Pang Mock's story to police officers. When found by the police Pang was in a semi-conscious condition and was rushed to the police station, where medical attention was rendered. Lew Jew Lee and Lee Young gave themselves up to the police later in the day, and are now out on $100 bail. They will appear before Magistrate Jay in city police court this morning.

**Receive Reports**—Dr. Howard Miller, president, and Secretary Carleton W. Stocker, of the Victoria Kiwanis Club, yesterday gave reports to the local club of the recent Northwest District convention in Vancouver and what was accomplished at that gathering. Congratulations were extended to Kiwanian Kenneth Ferguson upon his election as Governor of the District. The club decided to proceed at once with the construction of a children's wading pool at Beacon Hill Park, and awarded the tender for the project to Luney Bros. which firm will do the work on a cost plus ten per cent basis.

**Harvest Festival** — St. Michael's Church, Royal Oak, will hold its harvest thanksgiving, Sunday, October 4. The times of the services will be as follows: Morning prayer and holy communion, 11 o'clock; evening prayer, 3 o'clock. The preacher in the afternoon will be the Rev. Canon H. W. G. Stocken. Gifts of fruit, flowers, vegetables, etc., will be much appreciated and should be sent to the church on Saturday. The fruit and vegetables will be sent to the Friendly Aid afterwards for distribution among needy homes. On St. Michael's Day, Tuesday, September 29, there will be a service of the holy communion at 10:30 a.m. and evening prayer with an address at 7:30 o'clock.

## Registrars Chosen For Oak Bay Voters

### Applications for Inclusion on Voters' Lists Will Be Received Thursday

Registration of voters not now named on the Provincial voters' lists, which will be used in the Dominion Election on Octobr 29, will be started next Thursday, September 24, and will extend to September 30. Registrars have been appointed in both Victoria and Nanaimo ridings, and all arrangements are being made to receive applications.

Mr. James Shaw and Mr. E. D. Freeman have been appointed to act in the District of Oak Bay, a part of the Nanaimo electoral riding. Mr. Shaw will be prepared to receive applications at 2364 Gela Street, a short thoroughfare between St. Patrick Street and Transit Road. His territory is known as polling division No. 8, and is all that part of Oak Bay lying to the south of Oak Bay Avenue. Mr. Freeman's office will be at 2184 Epworth Street, his territory being that part of Oak Bay lying to the north of Oak Bay Avenue. Epworth Street is a thoroughfare situated at the rear of the Arena rink.

**Purchase Harrison Hot Springs**

VANCOUVER, Sept. 22.—Purchase of the Harrison Hot Springs property for the construction of a modern health and pleasure resort at a cost of approximately $500,000 was announced here today by a Vancouver syndicate headed by Colonel E. J. Ryan and A. D. Anderson.

### ANNOUNCEMENTS

**I Wish to Announce** to my many patrons that the Swan Furniture stall, City Public Market, will be open again for business as usual on Wednesday, after being closed for a week owing to sickness. I will have a full stock of useful articles at very reasonable prices. Thanking my many patrons for their past support.

**Superfluous Hair permanently destroyed. Moles successfully removed; scientific, antiseptic, safe; absolute cure guaranteed; 17 years' practical experience. Miss Hanman (certificated London specialist), 33 Winch Building.**

**Hear Ernest Fewster, M.D.,** on "Medical Fallacies," Conservative Club, Campbell Bldg., Friday, September 25, 8 p.m. Auspices Anti-Vivisection Society. Music, refreshments. Free meeting.

**Camden House Kindergarten, Mrs. Read, principal. Classes beginning September 7. Latest Froebel and Montessori method, French and rhythm included. 1307 Oak Bay Ave. 7256L.**

**Tuition in Golf by cultured Scotsman. Long experience on Old Country links. Complete equipment installed at my home. Absolutely private. Phone appointment, 7460L1.**

**Ringshaw's Fish Market,** at the sign of the fish, next to Tighe & Wheeler's, Yates Street. Established 1908. Quality—service.

**We Are Now Enrolling Students** for our Fall class in Hairdressing and allied subjects. Particulars at 226 Sayward Bldg. Phone 3590.

**Cordova Bay, the most beautiful** beach around Victoria. Drive there and have light refreshments and dance at the Little Arctic.

**When Planning Your Trip** to the Old Country, consult the Canadian Pacific, agents for all Atlantic steamship lines.

**Dancing Classes** will be held at St. Margaret's School, Wednesday and Friday afternoons. For particulars, phone 2594.

**Nurses' Registry** to open September 24. Housekeeping facilities, large living-room. Phone 6472L, noon.

**Now Is the Time** to buy Italian prunes, crab apples and pears for preserving purposes.

**Dr. Hugh Clarke, Dentist,** 413-14 Central Building. Hours by appointment. Phone 1588.

**Book Your Tickets** with the Canadian Pacific, agents for all Atlantic steamship lines.

**Dr. A. J. Gillis, Dentistry, Suite 502** Campbell Building. Phone 7854.

**Electric Washing Compound, Sheen, and Sanoper Soap at 750 Yates Street.**

## Municipal Leaders Avoid Issue of Tax On Export Saw Logs

THE Union of B.C. Municipalities, now in convention here, declined last evening to pass a resolution on the question of the export duty on saw logs from British Columbia, the resolution committee recommending adversely to the proposal submitted to it by the Associated Boards of Trade of Vancouver Island.

This issue was raised at the convention of the Associated Boards in Duncan in July, when a resolution was adopted after a lively debate, urging the Provincial Government to withhold permission for any further exportation of saw logs, and asking the Dominion Government to impose a high export duty.

## Municipalities to Press For Wider Powers

Continued from Page 1

After President Lockley had declared that the Union opposed "the present inequitable distribution of education costs, but was whole-heartedly in favor of the very best education possible," the convention determined to bequeath education problems to the executive.

Resolutions affecting hospital costs will be placed before the convention today, it is expected.

The convention refused to press for the abolition of succession duties.

**Police Consolidation**

It was decided, at the instance of Saanich municipality, to ask the Government to grant municipalities power to cause all motor vehicles plying for hire to be bonded or insured for a sum not less than $1,000 a passenger, or $5,000 an accident.

Revelstoke delegates offered a proposal that all municipal police forces of the Province should be consolidated under the control of a commission, elected by the municipalities and having power to move members of the force from one city to another as deemed expedient. This suggestion will be given further consideration.

Pointing out that agriculturists rarely get their returns until long after the penalty date for the payment of taxes in rural municipalities and water districts, the British Columbia Fruit Growers' Association offered a resolution favoring a return to the old system, under which the delinquent paid interest only on overdue taxes. The Union did not endorse this resolution, feeling that it should be presented by a municipal council.

**Arrears of Taxes**

The same course was taken with two resolutions offered by the Associated Boards of Trade of Vancouver Island. One of these called for the repeal of legislation "imposing usurious penalties for non-payment of municipal taxes" and insisting that a reasonable rate of interest only be charged on arrears. The other called for an embargo on the export of saw logs from the Province and the imposition, at the expiration of a reasonable time, of a Federal export duty which would insure domestic manufacture of the logs into lumber.

Acknowledging that doubts arise from time to time as to where properties fronting on beaches terminate, the Union decided to seek legislation insuring to the public the right to use all beaches to the fullest extent.

Power for municipalities to impose heavy licence fees or to demand bonds from transient company promoters and stock peddlers will be sought from the Legislature.

The Union will also ask the Legislature to grant municipalities the following powers:

**Legislation Desired**

1. To require that a dwelling-house must be erected or placed at a minimum distance from adjoining parcels of property.
2. To require building permits and to charge reasonable fees for the inspection of buildings.
3. To restrict the use of land in a residential area, so that, although not built upon, it cannot be used for any inconsistent purpose (such as the construction of a lumber yard).
4. To require a certificate of occupancy before a building is used or occupied.
5. To prevent the alteration or use of a building in a residential area to a use for which a new building is prohibited.
6. To delegate to its building inspector the council's powers regarding plans and inspection of buildings.
7. To offer rewards for the apprehension of criminals.

Hear the Philadelphia Symphony Orchestra Play

**Dance Macabre**

To own a Victrola and not have a few of the great Red Seal Records is to miss half the pleasure that can be yours. Hear the "Dance Macabre" today, also these other

**New "His Master's Voice" Records**

| | | |
|---|---|---|
| 1095 | Shepherd's Hey (Piano) | Gabrilowitsch |
| | Passepied (Piano) | Gabrilowitsch |
| 1098 | The Rosary | Rosa Ponselle |
| | A Perfect Day | Rosa Ponselle |
| 1101 | Waltz in C Sharp Minor | Cortot |
| | Etude in A Flat Major | Cortot |
| 19721 | Sonya | Fox Trot |
| | Got No Time | Fox Trot |
| 19715 | Save Your Sorrow for Tomorrow | Fox Trot |
| | The Kiss I Can't Forget | Waltz |

**FLETCHER BROS** VICTORIA LIMITED

"Everything in Music" 1110 Douglas Street

**Very Tasty**

Electric Table Lamps at Very Reasonable Prices—Also Floor and Bridge Lamps, at

1121 Douglas St., Cor. View

**Hawkins & Hayward**

Electrical Quality and Service Store

Phones 643 - 2627



**Canadian Anti-Vivisection Society**

PUBLIC MEETING

Conservative Club, Campbell Building, Friday, September 25

At 8 P.M.—Address by

ERNEST FEWSTER, M.D.

Some Medical Fallacies

Music—Refreshments Collection Only



THE REWARD OF ONE THOUSAND DOLLARS

Offered by the Hook Sin Tong Charity for the conviction and arrest of the person or persons who shot and killed Wong Low Fong on Monday evening, September 14, is offered for information that will lead to the arrest and conviction of any person or persons who fired the shot and who were still at large on the 19th day of September, 1925.

Hook Sin Tong Charity,
638 Herald Street, Victoria, B.C.

Believing that Wong Chow had helped in the killing of Wong Low Fong, we offer a reward of $1,500 for information leading to arrest and conviction of any persons aiding Wong Chow in the killing of Wong Low Fong, and a reward of $750 for any information as to the previous history or ownership of the revolver that the police claim both Wong Low Fong and Wong Chow were killed.

Kong Ha Tong Society
and
Wong Wun San Association,
Victoria, B.C.


Jinks (at a party): "I don't see what's the matter with that pretty woman over there. She was awfully flirty a little while ago, and now she won't have anything to do with me."

Stranger: "I have just come in. She's my wife."

**CANADIAN NATIONAL STEAMSHIPS**

**Fall Schedule, Effective September 14**

Steamer Prince Rupert will leave Vancouver every Monday at 8:00 p.m. for Anyox, calling at Powell River, Ocean Falls and Prince Rupert, while the Prince George will leave Vancouver every Thursday at 8 p.m. for Stewart, calling at Powell River, Ocean Falls and Prince Rupert.

Ss. Prince Charles will leave Prince Rupert every Wednesday at 4 p.m. for Ketchikan, Wrangell, Juneau and Skagway.

Ss. Prince John will leave Vancouver fortnightly for Queen Charlotte Island points.


**IN THE MORNING HER TONGUE WAS COATED HAD BAD TASTE IN MOUTH**

Miss Pearle L. Zinck, Barss Corner, N.S., writes:—"I was awfully troubled with my liver, and used to get such dizzy spells I would have to sit down while I was doing my work.

"In the morning, when I used to get up, my tongue was coated and I had a bad taste in my mouth and oftentimes, throughout the day. I was troubled with pains in my stomach.

"I suffered in this way until a friend of mine who had used your

**MILBURN'S Laxa-Liver Pills**

told me of having taken them, so I decided to try them, and I can truthfully say that they certainly did me a lot of good.

"I cannot recommend them too highly to all those who suffer as I did."

You can procure Milburn's Laxa-Liver Pills at all druggists or dealers; put up, for the past 30 years, by The T. Milburn Co., Limited, Toronto, Ont. (Advt.)



*Beef Hash*

Bits of cooked beef, carrots, potatoes, onion, tomatoes finely chopped. Cook in gravy until tender. Then season with that finest of seasonings

**LEA & PERRINS' SAUCE**

THE ORIGINAL WORCESTERSHIRE



# The Spirit of Leadership

FOR leadership, for knowledge, for wealth, or for sheer glory of achievement, Britons have penetrated the furthermost parts of the earth. But no place is so remote that ENO's "Fruit Salt" does not reach it.

All over the world Britons unite in the time-proved practice of drinking ENO first thing every morning.

ENO promotes inner cleanliness in the way intended by Nature.

For sheer goodness, purity, pleasant taste and safety, ENO's "Fruit Salt" has no parallel. It is indisputably the leader.

ENO contains no flavouring matter, no sugar, no purgative mineral salts. It is mild and gentle in action and unlike some of the drastic aperients, does not form an undesirable habit, but can be taken at any time with perfect safety by young and old alike.

566

Sales Representatives for North America
Harold F. Ritchie & Co. Ltd.
10-12 McCaul St., Toronto.

The words "Fruit Salt" and ENO, and the label shown on the package, are registered trade marks.

The World-Famed Effervescent Saline

Prepared only by J. C. ENO, Ltd., London, England

# Kings and Village Folk Mingle Joyfully on Eve Of Great Royal Wedding

## Quaint Mountain Hamlet Is Scene of Brilliant Celebration in Honor of Union of Princess Mafalda of Italy and Prince Philip of Hesse—Monarch Tenders Townspeople Banquet

RACCONIAGO, Italy, Sept. 22.—Kings and commoners, princes and princesses of nine royal houses and hundreds of lowly subjects of the Italian Crown today joined as kinsfolk in a banquet of happy rejoicing over the marriage tomorrow of Princess Mafalda, daughter of the King, and Prince Philip of Hesse.

On the eve of the union of the scions of Savoy and Hesse, this quaint mountain village was the scene of a brilliant celebration, recalling the storied magnificences and festivals of feudal times. It was a day primarily dedicated to the aristocracy, but Victor Emmanuel, true to the traditions which has made the House of Savoy loved and respected by the common folk, did not forget "his peoples."

**Villagers Given Banquet**

As the nobles celebrated within the confines of the ancient royal castle, hundreds of poor villagers, among them widows and relatives of soldiers who had died that Italy might live, were guests at a modest banquet provided at the expense of the Crown in the village hostelry. The royal family made a surprise visit during the meal and were greeted with a great ovation, many of the war widows and the aged openly weeping from pleasure at the extraordinary honor. Liberal monetary gifts also were received from the Sovereigns.

The royal festivities began in the afternoon with attendance at a theatrical performance in the Sicilian dialect at Verne Villa, the actor earning the plaudits of the unusual audience, comprising exclusively of royalties, nobles and governmental and social dignitaries. A reception in the beautifully-decorated hall of the villa was followed by a dance.

**Twenty Banquet Tables**

The distinguished gathering then ranged around twenty banquet tables, which were decorated with the finest examples of the pastry cooks' art, huge molded desserts, sufficient for all; old wines and tasty viands.

Led by King Victor and Queen Helena, the guests afterward proceeded through the garden to the shores of the tiny nearby lake, where many boats and barges, gaily illuminated with red, green, blue and orange lights, cast fantastic shadows and gave the scene a fairy-like air of unreality. There was a wonderful display of fireworks. The festival terminated at midnight in order to permit a good sleep before tomorrow's arduous round of ceremonies.

**Pope Sanctions Union**

ROME, Sept. 22.—The Pope has granted a special dispensation for the marriage of Princess Mafalda, Catholic, and Prince Philip of Hesse, Lutheran, for the particular reason that not only does Mafalda remain undisturbed in the Catholic faith, but has promised to bring up the children of the union in the same religion, without interference or restraint from her husband.

Furthermore, Philip renounces all rights to his succession, which makes it even more certain that Mafalda will remain Catholic, because otherwise if her husband ever became reigning prince it would be indispensable for his wife and children to turn to the Lutheran faith.

# Medieval Atmosphere Reproduced At the World Service Exhibition

## Choir of Royal Chapel, Windsor, Heard Singing in Clever Reproduction of Seventeenth Century Church—Formal Opening Takes Place Today

"If one could only, like Alice in Wonderland, nibble something and suddenly grow quite small!"

That is the kind of wish one has when one stands outside the medieval church shown in one of the "Courts" at the World Service exhibition which is to be formally opened at the Memorial Hall at half past two o'clock this afternoon by Bishop Schofield.

However, imagination is quicker than nibbling. And while the corporate self stands outside the grey old church, the mind has strolled inside, into the half-light filtering through the stained glass windows, listening to the choir and feeling properly devout in the best medieval spirit. The visitor will be impressed when he hears real boys' voices, mingled with men's, within the walls. The music is only a gramophone record of St. George's Chapel Choir, Windsor; and the church is only beaverboard. But everything is "to scale," and as an architectural reproduction it is a work of art for which Archdeacon Laycock, who designed it, and Messrs. Madden and A. Melhuish, who constructed it, are to be credited.

**Stupendous Work**

This church is typical of the great care and trouble which has been taken in the preparation of the whole World Service exhibition.

The Dean is president of the whole undertaking, the proceeds from which are earmarked for the fund which helps toward the furnishings of the Memorial Hall. Mr. Merrix is director; Messrs. J. H. Hinton and Morkill are treasurers; Mrs. Duncan Ross, general convener of the bazaar, and Mrs. Laycock, general convener of the Court of Service in the ministry of the gospel throughout the world.

This particular Court of Service is the first which the visitor will see, if he follows the routine tour advised. One suddenly leaves the Memorial Hall far away, and finds himself in the Far East, among old customs and ancient modes of dress. Two veiled women, cross-legged on their mat, grind corn in a stone mill; further on there is, in miniature, a panorama of Jerusalem, with a tiny reproduction of Solomon's Temple, absolutely to scale in its representation of the 60 by 20 cubits and 30 cubits in height; also a reproduction of Herod's Temple, and of the rich man's house, an ancient synagogue, and many other interesting things.

**Down the Ages**

As one moves along one has a visual representation of Christianity down the ages, one of the more modern phases of which is found in Canon Stocken's Indian collection, medicine men masks, a pipe of peace, a model of a tepee, and some beautifully-embroidered coats and belts worked by Indians of the Hudson's Bay district.

There is an Australian table in the same court. In an adjoining room, containing suggestions of the foreign mission fields, are the Indian Court of Service, the Court of West Africa, the Court of Central America and South America, Japan, China (in charge of Rev. Hoy Ding Lee). Ladies are in charge of all the other foreign mission courts of service, and the exhibits which they have gathered together are peculiarly interesting. Beautiful fabrics, finely embroidered garments, sashes; pottery, brass, china, inlay-work, are all typical.

**Education**

Instructive exhibits which have been prepared by Mr. John Kyle, who has sent in an elaborate educational display illustrating what is being done in the British Columbia public and technical schools; the Social Welfare exhibit arranged by Miss Snyder and Rev. Mr. Archbold, illustrating what has been done in the way of relief work during the past year; the display entered by the Saanich Health Centre, illustrating infant welfare work.

The display in charge of Miss M. Watt which illustrates the service in religious education contains both pictures and books suited to the junior, senior, and 'teen-age children.

**Reading-Room**

Miss Turner and Mrs. Dickson are in charge of the reading-room and library, which in addition to W. A. literature has a series of snapshots illustrating the W.A. work at Alert Bay.

One makes a detour, by way of the front entrance, to reach the chapel where the new Cathedral plans by Mr. J. C. M. Keith, architect, are spread out for all to see. Before reaching these there is seen the Red Cross workshop exhibit of cabinet-making, basket-work, hammered brass, etc.

All the older visitors will find great interest in the collection of vestments and other things sent out by the Wareham Guild, of England, as a complete exhibit. Part of this illustrates the various styles of altar furnishing.

A pair of sixteenth century candlesticks presented to the Dean for the new Cathedral are very handsome. In another case is the new silver chalice and linen just presented to the Cathedral, and nearby is a copy of the famous Breeches Bible, 1609.

The B.C. Church Aid Society, through Rev. Dr. Perkins, of Westminster Abbey, has sent out some finely embroidered pieces which are part of the collection.

**The Bazaar**

The bazaar, in which, under the respective shields of Italy, France, Japan, Norway, Belgium, Spain, England, China and Holland, are to be found a thousand fascinating things, also contains the tea-room where tea is to be served daily from 3:30 to 5, and supper from 6 to 7.

Noah's Ark is the children's paradise.

## Hon. Robert Rogers to Run for Conservatives

WINNIPEG, Sept. 22.—Hon. Robert Rogers, who held the portfolio of Immigration and Public Works in the Borden administration, was the unanimous choice of a Conservative nominating convention which tonight chose a candidate to contest South Winnipeg at the coming Federal elections.

**Transcontinental Chase Ends**

VANCOUVER, Sept. 22.—After a two-months' transcontinental chase, James Torney, alias Joseph Mauro, alias Fraust, twenty-five years old, was taken into custody here by Detective Armand Brodeur, of Montreal, where he is wanted in connection with the killing of Donald Carrogher and the wounding of E. A. Duffy last July 22.

**2,179 Cigarettes Smoked Per Minute**

CONSTANTINOPLE, Sept. 22.—In Constantinople 2,179 cigarettes are smoked each minute of the day, says a report of director of the Regie de Tabacs.

Piles
For Half a Century the Standard, Successful Treatment
Dr CHASE'S OINTMENT

## *Union Will Avoid Debating Taxation Of Improvements*

THE thorny issue of compulsory taxation of improvements was avoided by the Union of B.C. Municipalities, in convention here, when a recommendation was before it that the subject should be discussed last evening.

The convention, by ordering discussion six months hence, immediately shelved debate on the question.

# Clear Sky Is Above Councils After Tempest

## Mr. Robert Baird Praises Present Status of B. C. Municipalities Compared to Decade Ago

### Bonds Have Been Honored

"Up to the present no investor has lost money in British Columbia," Mr. Robert Baird, Inspector of Municipalities, told the Union of British Columbia Municipalities in convention here last evening. He recounted the cases where the Government had appointed receivers, and where threatened default on loans had been solved by various expedients, declaring that the Province had a good record in its municipalities, in spite of the great commitments undertaken in the last construction boom by councils. The problem of finance in this Province had been particularly difficult owing to the fact that many mining and lumbering towns had not been permanent in their character. He instanced the abandonment of Phoenix as an example of a town of from 12,000 to 15,000 people declining to one inhabitant. Bandon's debts had been paid, and disincorporation had followed. Allusion was made to South Vancouver under commissioner government, to Greenwood, and Port Coquitlam, as cases where difficulties had been faced.

The Municipalities, he thought, had passed fairly well through the difficulty of giving services, while regarding the interests of the property owner, and they ought to give honor to the ratepayers who carried the burden from 1915 to 1919.

**"Safe and Sane"**

He believed the municipalities had come now into a safe and sane policy, that they had learned they could not be prosperous by experimenting, by piling up liabilities, or by attempting to pass on to posterity the burden of this generation, but that the better course was to pay as they went, and only to undertake such works as they could finance.

Mr. Baird explained how the municipalities had rightly revised their method of borrowing to cover the term of the works, instead of a long period much beyond the life of the undertakings.

**Assessments**

He explained the improved situation in connection with the assessments, and the effort to clear up the problem of collections of taxes, so that a municipal council did not have to guess at the actual collections expected from the levy. In connection with assessments, he thought they had reached the point where the municipalities had changed from private to public ownership as much land as they could want, and there was, he submitted, no reason why property in this Province should cease to be of value in private ownership, and except in special cases, as unwise subdivision, no property should be incapable of private ownership, incapable of paying taxes. Assessments must be reduced to the point where it was worth continuing land in private ownership.

Mr. Baird congratulated the councils on getting away from encroachments on sinking funds, and diversion of by-law funds to other purposes, thereby raising funds for works which had never been executed.

People said that the former chaos would return with prosperity, but for his part he believed the municipalities had learned their lesson, and that they would remain undeterred in the future, pursuing a safer and saner policy of administration.

Mr. Baird was well received, and a cordial expression of thanks was tendered him by the convention.

# Says Prohibition Is Great Success

## Col. G. O. Fallis, Back From Six Months' Chatauqua Tour in States, Reports

Prohibition is a success in the United States in the opinion of Colonel the Rev. G. O. Fallis, who has just returned from a six months' Chatauqua tour of the country to the south. Colonel Fallis spoke last evening to the meeting held under the auspices of the Provincial W.C.T.U. in connection with their forty-second annual convention.

"The United States is as likely to give up prohibition as it is to take to being a monarchy," he claimed at one point. He had traveled through thirty-three states, 24,000 miles, and, although he had gone there expecting to see the Eighteenth Amendment violated on every hand, he had come away quite convinced that prohibition was in the United States to stay.

"I lived in 175 hotels while I was away, and in only three did I feel certain that liquor was being served," he stated.

Although it was one of the traditions of the old hotel man that to take away the bar meant the end of the hotel's business success, he had found general opinion today quite to the contrary. Hotels, although barless, were making money fast.

"The problem in the States at the present time is the problem of the underworld, the dregs of society, and the rich. But in between these two there is a big middle group which is solid for prohibition," he maintained. A study of economics proved it. Whereas before prohibition there were but 10,000,000 saving accounts in the States, there were today 38,000,000.

"One of the things which broke my heart as a Canadian was the criticism of the Canadian liquor administration," said the speaker at another point. One paper had pointed out that in British Columbia the traffic was carried on by the Government, by bootleggers, and by illicit dives.

"Even with all its attempts at moderation and restriction, the Government of British Columbia is still engaged in a disreputable and demoralizing business," Colonel Fallis read from a Spokane paper.

The question of juvenile crime was briefly touched upon, and sweeping aside as unconvincing the criticisms which placed this at the door of the big foreign population of the United States, a false ideal in education, or the eradication of the principle of stern treatment of the criminal, Colonel Fallis placed the whole blame on the breaking down of the family life. He had himself watched the names in the crime records while he was in the States, and by far the greater majority of the names of the criminals were pure Anglo-Saxon.

"As long as we take the attitude that the highest man in the community is the richest man in the community, we are deliberately setting up the wrong ideal for the youth of the country," he affirmed.

**Fatal Hunting Accident**

MOOSE JAW, Sept. 22.—A few minutes after he had announced he was starting out to shoot a duck, A. D. Gallagher, former provincial member, was found dead near his brother's farm at Tuxford, with a bullet wound in his brain. A coroner decided death was accidental.

**Swatow Fears "Reds"**

CANTON, Sept. 21 (delayed)—Reports received here say that merchants of Swatow, a city 225 miles northwest of Canton, have given General Cheng Kwing-Ming $10,000,000 with which to oust "Reds" from Canton. Swatow is now held by General Cheng. The strike of Chinese against foreign activities is continuing.

## British Auto Drivers Make New Speed Record

PARIS, Sept. 22.—Two British automobile drivers, Captain John Duff and H. Bondfield, relaying each other to establish a world's nonstop record for twenty-four hours at Montherey, covered a distance of 2,279 miles, an average speed of ninety-five miles an hour. This is considerably better than the previous record held by an American, Ellerey Garfield, and a French driver, Plessier, who covered 2,101 miles in the same time, an average speed of eighty-seven miles.

**Will Flood Burning Mine**

BRISBANE, Australia, Sept. 23.—Fire broke out in the Mount Morgan mine recently and efforts to extinguish it have been vain. It has been decided to flood the mine, and this operation will take three weeks.

Callouses
Get rid of them this safe, sure way. Stops the pain at once.
Dr Scholl's Zino-pads
Put one on—the pain is gone

For Quick and Courteous Service, Phone 1670
Private Exchange Connecting All Departments

Hudson's Bay Company
INCORPORATED 2ND MAY, 1670

An Extra Special List of Bargains for Half-Day Shoppers

Half-Day Offerings in Carpets and Draperies

Linoleum Runners
Heavy Cork Base Linoleum Runners in good block and carpet designs. Some are slightly defective in the printing. Size 3 by 9. This morning special ..... $2.49

Jute Brussels Rugs
Ideal for kitchens or bedrooms. Will give good wear. Size 27 by 54. This morning special ..... $1.75

Cretonnes
A large table of Cretonnes, suitable for all purposes. Included in this offering are the new striped effects in cretonnes. This morning special, per yard ..... 45¢
—3rd Floor

Two Specials in Chinaware

Fancy China Cups and Saucers
Ovide shape, in dainty floral patterns and narrow band decoration. Value 25c. This morning special at 5 for ..... $1.00

Bonbon Dishes
Hand Painted Bonbon Dishes, Butter Dishes, Pin Trays, etc. This morning special, each ..... 25¢
—Lower Main Floor

Tungsten Lamps 5 for 95c
No need to have your rooms poorly lighted when you can buy Tungsten lamps at this low price. Lay in a supply now for the Winter; 40 and 60 watt. Special, 5 for ..... 95¢
—Lower Main Floor

A Special in Airtight Heaters
You'll be glad of one of these efficient heaters now that the nights are growing colder. They are most economical on fuel and give out lots of heat. Size 18-inch; extra lining. Special at, each ..... $2.95
—Lower Main Floor

Purity Groceries
Smoked Picnic Hams, special, per lb. ..... 20¢
Swift's Premium Cooked Ham, per lb. ..... 58¢
Thinly Sliced Corned Beef, per lb. ..... 30¢
Finest Quality Jellied Veal, per lb. ..... 40¢
Choice Quality Bologna, lb. 20¢
Freshly Made Veal Loaf, per lb. ..... 40¢
Jellied Ox Tongue, lb. ..... $1.00

Bulbs
Mixed Daffodils, per dozen, 35¢
Mixed Tulips, per dozen ..... 40¢
Mixed Crocus, per dozen ..... 10¢

Fresh Fruit
Fancy Tokay Grapes, lb. ..... 20¢
Fancy McIntosh Red Apples, 3 lbs. for ..... 25¢
Good Cooking Apples, 6 lbs. for ..... 25¢
Sweet Valencia Oranges, per dozen ..... 30¢, 40¢ and 50¢

Fresh Meat
Beef Hearts, per lb. ..... 8¢
Beef Tripe, per lb. ..... 10¢
Beef Brains, 2 lbs. for ..... 25¢
Beef Liver, per lb. ..... 10¢
Pork Chops, per lb. ..... 35¢
Pickled Pork, per lb. ..... 25¢
Imperial Pork Sausages, per lb. ..... 25¢
Round Steak, per lb. ..... 18¢
Sirloin Steak, per lb. ..... 28¢
Veal Chops, per lb. ..... 30¢
Lamb Chops, per lb. ..... 35¢
—Lower Main Floor

Hemstitched Pillow Cases, 89c a Pair
Made from fine linen finished cotton of close even texture and finished with neat hemstitched border; 42 inches wide. This morning, per pair ..... 89¢
—Main Floor

White Flannelette
And Unbleached Canton Flannel, 19c a Yard
Warm and nappy unbleached Canton and soft white Saxony flannelette specially priced for this morning's shoppers; 27 inches wide. Special at, per yard ..... 19¢
—Main Floor

Rayon Silk Scarves, Special $1.35
Knitted Rayon Silk Scarves in dropstitch and fancy designs. Shown in self colors of orange, maize, jade, sand, pearl, Copenhagen, peach, coral, white and orchid with silk fringed ends. This morning special, each $1.35
—Main Floor

Black Duchesse Satin, $1.98 a Yard
C. J. Bonnet's Black Duchesse Satin, manufactured from the finest silk thread yarns. Unequalled for its brilliant finish and excellent wearing qualities; 36 inches wide. This morning special, per yard ..... $1.98
—Main Floor

All-Wool Armure Crepe, 98c a Yard
A sturdy all-wool fabric featuring a pebble weave effect. For inexpensive and good wearing frocks for women and children it is unrivalled. Now shown in fifteen of the most wanted Autumn shades; 38 inches wide. Per yard ..... 98¢
—Main Floor

New Cord Velvet $1.25 a Yard
Cord Velvet of English manufacture. It is much in favor this season for dresses, skirts and negligees. The colors include mauve, rose, pink, Copenhagen, sand, beaver, amethyst, navy, brown and cardinal; 27 inches wide. Per yard ..... $1.25
—Main Floor

All-Feather Pillows
Special 79c Each
All-Feather Pillows, size 17 by 25, filled with thoroughly deodorized feathers and covered with good quality ticking. This morning only, each ..... 79¢
—4th Floor

Rayon Silk Pull-Overs
25 Only at $1.69
In the popular "kid boot" style, with small collar, V neck and short sleeves. Collar and sleeves finished with silk braid. Shown in French blue and rust with attractive colored stripes; 25 only to clear. A great bargain at, each ..... $1.69
—2nd Floor

Vena Cloth Underskirts Special, $1.49
Heavy quality mercerized cotton skirts, accordion pleated frill and elastic at waistband. Choice of rose, cerise, taupe, emerald, nigger, tan and black. Special at, each ..... $1.49
—2nd Floor

Women's Lisle Finished Cotton Hose, 29c Pair
Black or white with wide hemmed tops and reinforced feet. Regular 35c value. Special at, per pair ..... 29¢
3 pairs for ..... 85¢
—Main Floor

Women's Chamoisette Gloves, 49c Pair
Good Wearing Chamoisette Gloves, with self-stitched points and two dome fasteners. Shown in mode, pastel, grey, beaver, black and white. Sizes 6 to 7½. This morning special, pair, 49¢
—Main Floor

Half-Day Specials at the Notion Counter
Mending Wool in Skeins
All colors; also black and white. Regular 5c. Special at ..... 7 for 25¢
Mending Wool in Balls
In colors; also black and white. Regular 10c. Special at ..... 3 for 25¢
Hairpins
In boxes containing six assorted sizes; black only. Regular 35c. Special 29¢
Coat and Dress Hangers
Colored Enameled Coat and Dress Hangers, in sky, mauve, pink, white and grey. Regular 20c. Special at 2 for ..... 35¢
—Main Floor

Novelty Handkerchiefs Special, 29c
Crepe de Chine Handkerchiefs in self colors, with scalloped edges; also with stencil designs in contrasting colors, finished with neat hemstitched borders. Shown in all the wanted shades, including pansy, ivory, cerise, jade, maize, helio, sky, pink and rose. This morning special, each, 29¢
—Main Floor

Girls' Brushed Wool Pull-Over Sweaters
100% Pure wool, made with round neck and neat tie, long sleeves and all-round belt with buckle fastening. Shown in saxe blue with tan stripes. Sizes 2 to 6 years. Special at ..... $2.49
—2nd Floor

Girls' Gym Costumes
Made from good quality navy serge, lined yoke, back and front; well pleated and braid girdle.
Sizes 6 and 8 years. Priced at ..... $3.50
Sizes 10 to 14 years. Priced at ..... $4.50
—2nd Floor

Children's Silk and Wool Socks 59c
Full fashioned, with fine ribbed tops and reinforced heels and toes. Shown in navy, sky, tuscore, black and white. Not all sizes in each color, but all sizes in the lot; 6 to 10. Values to 85c. Special at, per pair ..... 59¢
—Main Floor

Boys' School Sweaters
Heavy knit wool and cotton mixture sweater coats with shawl collar, button front and two collars. Dark heather shade. Sizes 5 to 14 years. A special value at ..... 89¢
—Main Floor

Boys' English Golf Hose, 49c a Pair
Winter Weight Wool Hose in dark grey and heather shades, with turn-down tops of contrasting color. Sizes 7½ to 10. Per pair ..... 49¢
—Main Floor

Children's Winter Boots, $1.98 a Pair
Boys' and girls' stout chrome lace boots, with extra weight Winter soles and low rubber heels; full roomy nature shaped last. Sizes 4 to 7½. This morning special, per pair ..... $1.98
—Main Floor

Half-Day Savings in Drug Sundries
A. B. S. & C. Pills, 100 for 19¢
Chase's Nerve Food, value 60c for ..... 43¢
Gin Pills, value 50c, 2 for 69¢
Mecca Ointment, value 50c, 39¢
Glycerine and Rose Water, value 25c for ..... 16¢
Epsom Salts, value 15c, 2 for ..... 19¢
Kasagra, value 25c for ..... 19¢
Oil of Eucalyptus, value 25c for ..... 17¢
Baysol (formerly British Lysol) for ..... 19¢
Floral Bath Tablets, value 15c, 2 for ..... 19¢
French Castile Soap, 2-lb. size for ..... 43¢
Listerine, value 30c for ..... 19¢
Absorbent Cotton, 1-lb. rolls for ..... 67¢
Gauze, 1 yard ..... 19¢
—Drugs, Main Floor

For Value, Quality and Service Shop at Victoria's Premier Store

# Society and Women's Affairs

**Bridge and Mah Jong**

Mrs. C. P. Hill was at home on Monday and Tuesday afternoons to a number of her friends in her beautiful home, "Hillhaven." The house was a veritable bower of late Summer blooms, zinnias of many bright hues being employed on the daintily appointed tea table. There were six tables of players on each day, and a few extra guests for tea. Those invited included Mrs. Hermann Robertson, Mrs. John Irving, Mrs. Wesley Davison, Mrs. Lorne Campbell, Mrs. W. H. Sutherland, Mrs. Ray Green, Miss Gallety, Miss Adair, Mrs. Magrath (Ottawa), Miss Gait, Mrs. R. P. Rithet, Mrs. C. E. Pooley, Mrs. J. M. Ross, Mrs. Chisholm Fraser, Mrs. Ambery, Mrs. J. A. Rithet, Mrs. Lennox, Mrs. Bechtel, Mrs. E. G. Prior, Mrs. Norman Williamson, Mrs. F. D. Little, Mrs. W. H. Hargrave, Mrs. L. A. Genge, Mrs. Russell Ker, Mrs. Roy Troup, Mrs. Cothout, Mrs. A. W. Harvey, Mrs. Archer Martin, Mrs. A. N. Mouat, Mrs. T. S. Gore, Mrs. Herbert Wilson, Mrs. B. S. Heisterman, Mrs. Birnie, Mrs. Alexis Martin, Mrs. W. J. Bowser, Mrs. Norman Payne, Mrs. Gilmour, Mrs. G. Bolton, Mrs. Alex. Fraser, Mrs. Peters, Mrs. R. H. Ker, Mrs. Stewart (Vancouver), Miss McKinnon, Mrs. R. W. Gibson, Mrs. J. W. Troup, Mrs. H. F. Bullen and Mrs. Beverley Brown.

**Bridge Party Today**

Mrs. Alex. McDermott is lending her beautiful home, "Gracemanor," Uplands, this afternoon for a five hundred, bridge and mah jong tea in aid of the parish funds of Our Lady of Lourdes Church, Willows. Play will commence at 2:45 o'clock and bridge players are asked to bring their own cards. Tables may be reserved by telephoning 309 and non-playing guests will be welcomed at the tea hour.

**Birthday Party**

Mr. and Mrs. Archie Phelps, 485 Boleskine Road, entertained last Saturday at a birthday party for their small daughter, Viola, who celebrated her fifth birthday. The tea table was decorated with mauve and pink asters and sweet peas. The invited guests included Betty Phelps, Ida and Ruth Stansfield, Winnie Brown, Hilda Dash, Adele Bell, Evelyn West, Dorothy Bradstack, Eddie Brown, Albert Stansfield, Richard Bell and Norman and Bernard Power.

**Entertain Baroness**

After speaking at the Women's Canadian Club yesterday afternoon, the Baroness Orczy was the guest of the executive at tea. Among those present were Miss Agnew, Mrs. Fletcher, Miss Bowron, Mrs. Scurrah, Mrs. R. W. Perry, Mrs. Hyndman and Mrs. N. deB. Shaw, president of the Authors' Club.

**Left for Cambridge**

Mr. Alfred Crump, who has been spending the Summer with his parents, Mr. and Mrs. Percy A. Crump, 1312 Beach Drive, left on Saturday for England, and will resume his studies at Cambridge. Mr. Crump was accompanied by his cousin, Mr. Richard Hollis, who has also spent the Summer here.

**Moose Legion to Hold Dance**

The men of the Moose Legion will commence their Winter series of dances tonight at the Caledonia Hall. The dance will start at 8:30 and end at 12. Fairey's orchestra will be in attendance, and refreshments will be served.

**Silver Tea**

A silver tea will be held in St. Aidan's Community Hall, Mount Tolmie, this afternoon from 3 till 5 o'clock, under the auspices of the ladies' of St. Aidan's Church. There will be a good musical programme.

**Farewell Party**

Mrs. Johnson, 24 Government Street, gave a farewell party last Thursday for her granddaughter, Miss Audrey Ennever, who is leaving shortly to spend the Winter months out of town.

**Card Social**

The Esquimalt subdivision of the Catholic Women's League is holding a card social this evening at 8 o'clock at the residence of Rev. Father Anselm Wood, 1343 Esquimalt Road. A cordial invitation is extended to all.

**Recovering From Operation**

Her many friends will be pleased to hear that Miss Annie Harvey, "Argyle Court," Victoria, is recovering from her recent operation at St. Paul's Hospital, Vancouver.

**Back From Vancouver**

Miss Elsie Thompson has returned from a week's vacation in Vancouver, where she has been the guest of Mrs. Jack Galbraith.

**Returned From Seattle**

Mr. and Mrs. D. McLeod returned on Sunday from a short holiday spent in Seattle.

**Returned to City**

Miss K. Frampton has returned to the city after sevral months' absence, and is staying with Mr. and Mrs. A. T. Frampton, Vancouver Street.

**Tea Party**

Mrs. Cecil French was hostess at a delightfully informal tea party in the private dining suite of the Empress Hotel on Monday afternoon.

**Returned From Qualicum**

Colonel and Mrs. Carey and Miss Inez Carey have returned to their home, Rockland Avenue, after a holiday at Qualicum Beach.

**Returned to City**

Mr. and the Misses Hall have returned to their home, "Inishowen," Uplands, after an absence of three months.

**Luncheon for Distinguished Visitor**

Mrs. H. A. Ross entertained at luncheon on Monday in honor of the Baroness Orczy.

**Left for Edmonton**

Major Cobbett has left for Edmonton, where he will spend a month.

**Returned From Calgary**

Miss Peggy McBride has returned from Calgary.

## Beautiful Daughter of Princess Andrew

PRINCESS THEODORA

Of Greece, daughter of Princess Andrew, is shown above. She is one of the few Royal Princesses of Europe who remain unmarried and unattached, and has been spoken of as a possible bride for the Prince of Wales. She was bridesmaid to Lady Louise Mountbatten when the latter was married to the Crown Prince of Sweden in London.

## Smart Wedding At St. John's

### Miss Kathryn Bradshaw Becomes Bride of Percy M. Barr of B.C. Forest Branch

At St. John's Church, last evening, in the presence of a big congregation, the Rev. F. A. P. Chadwick officiated at the marriage of Kathryn Reade, elder daughter of Mr. and Mrs. C. W. Bradshaw, of Albany Street, Victoria, and Percy Munson Barr, son of Mr. and Mrs. Barr, Vancouver. The church was decorated very artistically in pastel shades of asters and chrysanthemums, the pink and mauve blooms filling the space in front of the choir stalls and also filling the altar vases and baptismal font. All this floral beauty was thrown into striking relief by the electric lighting. Big bows of white tulle marked the guest pews.

The bride, given in marriage by her father, looked charmingly girlish in her filmy wedding dress of white georgette. Although it was fashioned on simple lines, an effect of richness was attained by means of an embroidered design, carried out in bugle beads, which formed the ornamentation of the apron overdress. Tiny buttons of georgette were employed for the decoration of the narrow pleat running from throat to waist, being edged with a deep border of Maltese lace. A fan-shaped veil of white net was held to the head by a coronet of orange blossom, and for a bouquet the bride carried Ophelia roses.

**Bridesmaid**

A pretty frock of shell-pink crepe banjo, slightly fulled at the hips, was worn by the bridesmaid, Miss Alexa Bradshaw, the bride's sister. A band of silver tissue in the hair, silver shoes and a single pink rose fastened on the shoulder, added to the dainty effect.

The best man was Mr. Norman Whittaker, and the ushers were Messrs. Clifford Collisson and Frank Frost.

The musical part of the service included the playing by the organist, Mr. G. Jennings-Burnett, of the Mendelssohn and Wagner wedding music, and, during the signing of the register, the singing by Mr. Frank Tupman of "Because."

The bride's mother wore a beautiful imported French model of cinnamon panne velvet, flounced with gold-threaded silver lace over a joupe of black satin. The hat of black velvet with gold and silver lace brim, and trimmed with ostrich plume, completed a handsome toilette.

Among the out-of-town guests were the bridegroom's parents, Mr. and Mrs. Barr, of Vancouver, the latter wearing black satin with beige lace; Mrs. Blackburn, of Cranbrook; Miss Marjorie Bloomfield, of Vancouver; and Miss Lilian Hunter, of Nelson.

**The Reception**

The pastel color scheme employed in the church was duplicated in the decoration of the rooms at the home of the bride's parents, Albany Street, where Mr. and Mrs. Bradshaw held a reception after the wedding. The bridal couple stood in the drawing-room, in an alcove banked with palms and ivy and pink and mauve asters. The wedding breakfast was served a la buffet from a prettily-arranged table with pink candles in silver sconces defining the terminations of the streamers of white tulle depending from the chandelier. The wedding cake occupied the place of honor in the centre of the buffet.

The gifts were displayed in one of the upstair rooms, and included a lovely silver cake basket given by the Kumtuks Club, of which the bride has been a member for several years; two silver entree dishes from the B.C. Forest Branch; and, from the University Women's Club, of which the bride is past president, one of Mary Riter Hamilton's pictures entitled "Foothills."

**The Honeymoon**

Mr. and Mrs. Barr left by the midnight boat for Vancouver, en route to Jasper Park, where the honeymoon will be spent. From there they will go to Prince George, where the bridegroom's duties with the Provincial Forest Branch will keep him engaged for the next two months. At the end of that time they will return to Victoria for the Winter.

The bride's traveling dress was a bronze-colored crepe net, worn under a coat of chucker-brown beaverette trimmed at collar, cuffs and hem with bands of Russian mink. Her hat was a smart little Gainsborough model of black silk beaver, trimmed with ostrich, and a touch of color was introduced to the tout ensemble by means of a russett-colored georgette scarf.

**Bride a Barrister**

The bride is one of British Columbia's first women barristers. The bridegroom, like the bride, is a graduate of the University of British Columbia, from which he took his B.Sc. degree, winning the Dean Brock scholarship with this. Later he went to Yale, where he took his M.F. degree, on his return to British Columbia receiving an appointment with the Provincial Forest Branch. He served overseas with the 16th Canadian Scottish in the Royal Air Force.

Several of the bride's friends assisted with the decorations and at the reception. The flowers at the house were arranged by Mrs. A. E. Taylor, and at the church by the Misses Evelyn and Kathleen Johnson. Mrs. Denton and Mrs. Hembroff took charge of the dining-room, and assisting them were the Misses Margaret Armstrong, Beatrice Ruttan, Beth Grimason, Doris McMorran, Doreen Drummond-Hay, Ruth and Helen Hembroff, Gwen Woods and Gertrude Hill.

Among the more intimate personal gifts received by the bride was a French beaded bag given by Mrs. Blair, and a finely-embroidered handkerchief given by Miss Blanche Richards, both of which she carried at her wedding.

## Women's Clubs And Societies

**Institute Tea to Be Held**

The Garden City Women's Institute will hold a silver tea Thursday afternoon at the home of Mrs. Chambers, Grange Road, when it is hoped members will make a special effort to attend. Friends of the district will be made welcome.

**Provincial Chapter Meeting**

Motors will be at the headquartrs of the Provincial Chapter, I.O.D.E., this afternoon at 1:40, to convey visiting officers and councillors to the home of Mrs. Albert Griffiths, 2629 Dufferin Avenue, Uplands.

**Florence Nightingale Chapter**

The members of the Florence Nightingale Chapter are asked to meet at the residence of Mrs. Catterall, 1016 Linden Avenue, this afternoon, at 2:30 o'clock, to sew for the bazaar.

**Rummage Sale**

The Oak Bay Chapter, Order of the Eastern Star, is holding a rummage sale on Saturday in a shop at the corner of Johnson and Broad Streets. Phone 6786L or 4513X, and bundles will be called for.

**Jubilee Hospital Junior W.A.**

A meeting will be held next Monday of the Girls' Branch of the Jubilee Hospital Women's Auxiliary at 2:30 p.m., at the home of Miss Norma Macdonald, St. Charles Street.

**Welcome Club Meeting**

The Welcome Club will meet on Thursday at the Y.W.C.A., supper to be held at 6 o'clock. There will be a short business session, followed by an address given by Miss De Wolfe. The club will welcome new members.

**Vancouver, Wash., Seeks Change**

VANCOUVER, Wash., Sept. 22.—Agitation designed to change the name Vancouver to Columbia, carried on here by a weekly newspaper and referred to in press dispatches, has received no official consideration, it is learned here and at present no official action is contemplated.

**Viscount Leverhulme's Estate**

LONDON, Sept. 22.—The entire contents of the residence of the late Viscount Leverhulme, at Hampstead, have been sold to the Anderson gallery of New York City for disposal there early in 1926.


SPECIAL

All-Wool Men's Khaki Flannel Shirts

Two Pockets

$1.98

The General Warehouse

527 Yates Street, Victoria, B.C.
Wholesale District
Below Government—Phone 2170

Thorough Family Laundry Service

Your whole washing is collected on a specific day and returned as follows:

All flat pieces, including bed and table linens washed, ironed and evenly folded ready for use.

All wearing apparel, underclothing, dresses, children's garments, etc., returned damp (not wet) ready to be ironed.

11 Pounds - $1.00
15 Pounds -

New Method Laundry, Ltd.

Phone 2300
Downtown Branch Office
1115 Douglas Street
Across From D. Spencer's, Ltd.

Buy Your Groceries and Provisions From Copas & Son

Phone Orders Have Prompt Attention

| | | | |
|---|---|---|---|
| Fine Ripe Tomatoes, large basket | 25c | Peters' Home-Made Marmalade, per tin | 59c |
| Good Apples, 8 lbs. for | 25c | B.C. Granulated Sugar, 20 lbs. for | $1.33 |
| Corn on the Cob, per doren | 25c | Fresh Broken Biscuits, per lb. | 15c |
| Fine Red Crab Apples, 6 lbs. for | 25c | Anti-Combine Baking Powder, 12-oz. can | 25c |
| | | 5-lb. can | $1.45 |
| Fresh Alberta Creamery Butter, (Lawndale Brand), per lb. | 42c | Finest Australian Currants, 2 lbs. for | 35c |
| | | per lb. | 18c |
| Fresh Roasted Coffee, per lb., 55c and | 45c | Sniders' Tomato Soup, per can | 10c |
| Jell-O, all flavors, 3 pkts. for | 25c | Swift's Premium Cooked Ham, sliced, per lb. | 58c |

PHONE 94 OR 95

Copas & Son — Anti-Combine Grocers

Corner Fort and Broad Streets. Phones 94 and 95

If Someone Offered to Provide You With

A Gas Range and Gas Water Heater Free

And Offered to Install It Free of All Cost

WOULDN'T YOU ACCEPT THAT OFFER?

We Are Extending That Offer Now

To All Householders Whose Premises Are Served By Our Gas Mains

It means that you can enjoy all the benefits of doing your cooking and water heating with gas, and not have to expend ONE CENT for the cost of the necessary appliances or for their installation. You pay only for the gas consumed, with a reasonable monthly minimum. Call at our showrooms or phone for full particulars.

GAS DEPARTMENT

British Columbia Electric Railway Co.

Douglas Street Phone 2313 — Langley Street Phone 123

Try Our Tea Rings, Coffee Cake Buns and Scones
Made Fresh Daily
CLAY'S BAKERY
619 Fort St. Phone 101

Nut Coal

Larger size and more heat.

Richard Hall & Sons

1232 Government St.
Phone 83

MURRAY STUDIO OF SOCIAL DANCING
(Member National Inst. Social Dancing, New York).
Expert and Specialist in All Branches of Ballroom Dancing. Teacher's Diplomas New York
Stocker Building, 1006 Blanshard Street. PHONE 2488 OR 5676R.

World Service
EXHIBITION AND BAZAAR
Open Today, 2:30-10 P.M.
MEMORIAL HALL
Exhibits (Models, Curios, Etc.)
From Palestine, Africa, India, South America, Japan, China, Etc.
Courts of Service
In Education, Ecclesiastical Art, Social Welfare, Industrial Pursuits, Church Work, Etc.
Bazaar and Sale of Work
(Afternoon Tea and Light Supper Served)
Admission 10 Cents

EXTRA!
Mystical Play, "The Gate of Vision," Wed., Thurs., Fri. evenings, 8:15. Admission, 25c.
Children's Pageant, "Heralds of the King," Saturday, 2:30 p.m. Admission, 10c.
SEASON TICKETS (include admission to "The Gate of Vision"), 50 cents; obtainable at Fletcher's Music Store, or Memorial Hall.

Rugs of Rich Appearance and Undeniably Good Taste—

THE instant you enter the reception hall you are impressed by the quiet refinement and good taste of the furnishings and decorations. Before you is a gay rug that harmonizes so perfectly with its setting it might have been especially woven for the spot. An inviting staircase, carpeted with a runner of richly blending tones, leads away. You catch a glimpse of rugs of superb beauty through the living room doorway. And it is so all through this delightful house.

The secret is that these rugs are Barrymore Rugs, for they are to be found in most of the well furnished homes of Canada. Barrymore Guaranteed Rugs, rich in appearance and undeniably of good taste provide one with the ideal basis from which to work in decorating the entire house.

Barrymore Guaranteed Rugs are more than beautiful. They possess exceptional wearing qualities. They are carefully, closely woven from pure wool and worsted yarns; the pile is thick and soft, luxurious to the tread. The original lovely colors endure, as they are dyed with the finest of fast colors.

Barrymore Rugs are woven in Wilton and Axminster fabrics in all standard rug sizes for every room in the home. Do not imagine that because of their beauty they are high in price. Barrymore Rugs, on the contrary, are well within the limitations of every household purse.

This Label is on Every Barrymore

Identify the genuine Barrymore Rug by turning up one of the corners of the rug. There you will see the Barrymore Guarantee Label affixed securely, bearing its weaver's guarantee, the pledge to the Canadian public of high quality.

New Barrymore Rugs are now on display and for sale at all house-furnishing and departmental stores throughout the Dominion.

BARRYMORE Guaranteed RUGS

Designed and Woven by
THE TORONTO CARPET MANUFACTURING COMPANY, LIMITED, TORONTO, CANADA
Established 1891
36

**Chesterfields and Easy Chairs**
See Us for Comfort-Giving Upholstery. Lots of Patterns to Choose From at Reasonable Prices. Patronize Home Industry.
We Clean Carpets. Phone 718 for Prices.
**SMITH & CHAMPION**
"THE BETTER VALUE STORE"
1420 DOUGLAS ST. LIMITED.

**THE ONLY SAFE WAY**
Of keeping your food in proper shape during this hot weather is by using
**PURE ICE**
Delivered three times a week in each district. We give efficient service.
PHONES 2044 and 204
**The B. Wilson Co., Ltd.**

**The UPHOLSTERY SHOP**
MAKERS OF CHESTERFIELDS AND EASY CHAIRS
FURNITURE REPAIRS

**C. J. CAREY**
Teas and Coffees
Why pay more for less?
716 View Street Phone 2052
We Deliver

**NOTICE**
We have moved to our new premises, 825 Fort St., between Blanshard and Quadra.
**Home Furniture Company**
F. W. BARTHOLOMEW
Phone 5119

**Hot, Tired Feet?**
Graham's Foot Powder relieves and sooths. It's antiseptic and deodorant, too. For sale at
**MacFarlane Drug Co.**
Cor. Douglas and Johnson

**Writing Papers**
Tremendous Range of Quality and Prices at
**Macey ABELL LIMITED COMPANY**
619 View Street
Phone 730

**RELIEF**
From the agonies of varicose ulcers, bad legs and kindred complaints, is permanent when treated with
**VAREX**
Let Us Prove It
Testimonials From Many Victoria People
No Need to Lay Up—See Varex Nurse
731 Fort Street Phone 2189

**HIBBS**
Has Cut Shoe Repair Prices!
Ladies', soled and Heeled.....$1.50
Men's Soled and Heeled.....$1.80
Rubber Heels: Ladies', 35c; Men's, 40c
Leather and Work Guaranteed
Note the Address:
ARTHUR HIBBS
Calgary Building, 811 Fort Street

**"VANART"**
FOR FLAVORING CAKES CUSTARDS ETC.
LIKE VANILLA ONLY NICER
—AT YOUR GROCERS

**WATERPROOFING**
Bring us your hunting coat or oilskins, we will waterproof them so they really are waterproof.
DON'T FORGET
When the wet weather starts we have a large stock of oilskins and rubber boots, all fresh stock. Waterproofs is our business.
HUNTERS
See our New Hunting Coats with red collar. Only.....$3.00
Also coats at $8.50 that are treated and hand woven.
**F. Jeune & Bro., Limited**
Phone 795. 570 Johnson St.

**The Collegiate School**
1157 Rockland Avenue
Phone 63 Victoria, B.C. Established 1881
Private preparatory school for boys from seven years old. Special features; mathematics; individual attention; inclusive fees.
Term opens September 8. New prospectus, giving full particulars with recent successes, sent on application.

**VAL TAXI PHONE 1**
Remember the Number

**Printing**
Of the Better Kind
Commands Attention and Gives Results
Office Forms and Loose Leaf Binders Files and Sheets.
Personal Stationery for the Home.
THE COLONIST
Commercial Departments
Phone 197 1211 Broad St.

# Need of Greater Effort Is Urged Upon Members

## Mrs. J. A. Gillespie, President of Provincial W.C.T.U. in Annual Session Here, Exhorts Workers

### Many Reports Are Given

"There was never greater need of our organization than today. We will fall short of the call to service if we do not measure up to our present-day opportunity," said Mrs. J. A. Gillespie, of Vancouver, president of the Provincial Women's Christian Temperance Union, in her annual address to the members at the forty-second annual convention which is being held this week at the Metropolitan Church.

About 200 delegates, representing the various branches of the organization in all parts of British Columbia, are attending. The first day's sessions, beginning at 10 o'clock and continuing almost without a break until after 10 o'clock last evening, are representative of the programme which lie before the ladies for today and tomorrow.

Mrs. Gillespie urged the members to greater united and individual effort. To the W.C.T.U., she said, had been accorded the unique distinction of being a university of reform. They must stress educational work, teach people why it was better not to drink, intoxicating liquors, preventive work being far more valuable than reform or curative work.

**Activities Reviewed**

A comprehensive review of the departmental activities was contained in the presidential address, among the foremost of these activities being Canadianization work, Christianizing of the "stranger within our gates"; Provincial ballotting, scientific temperance instruction. A wide-open gate of opportunity lay among the young people, as here a genuine public sentiment could be built up. An appeal was made for a group of superintendents for the various departments of the W.C.T.U. In conclusion, thanks were expressed to the many officers and others who had given such splendid co-operation during the year.

One of the most interesting of the other reports read during the day was that concerning the Provincial W.C.T.U. Refuge Home on Ida Street, Victoria, the corresponding secretary, Mrs. Hall, giving this report.

The "home" has reached its thirty-sixth year. Eighteen girls and six women had been admitted, and the original principle of giving them instruction of a practical kind in housekeeping, needlework and also Bible instruction, was still continued. The home tried in every way to extend its influence.

The question of finances had to be considered. The home was under heavy current expenses, and in addition during the past year several alterations and repairs had to be effected.

**Peace Report Given**

Mrs. Barnard, superintendent of the Peace and Arbitration committee, gave such an excellent little paper that the meeting asked that this report might be incorporated in the year book of the society. Mrs. Barnard urged that women must bend their energies to the prevention of another war. They must not flatter themselves that this nation or that nation was "the chosen of the Lord," nor take the attitude: "thank the Lord that we are not as others." It was still hoped that the United States would enter the League of Nations, as the League of Nations could achieve nothing unless it had the mass of the world's public opinion behind it.

"The cause of practically every war since the French Revolution has been economic," said the speaker, who maintained that one of the most direct methods of arriving at the peace and arbitration sentiment was through the young people: "teach the young people that the golden rule works both ways."

Mrs. Irvine, reporting for the Anti-Narcotics Committee, complained of lack of interest in the various branches, although she had had interesting letters from New Westminster, Kitsilano, Nanaimo and one or two other points. The Rotarians, she stated, had been very interested in helping an addict in Nanaimo to reform.

The convention opened its session yesterday morning in the Metropolitan Methodist Church with a consecration service, conducted by Mrs. Turnbull, of Vancouver, who urged her hearers to "build a wall of prayer against the evils which are around the cradles of our land."

Mrs. G. M. Lanning, corresponding secretary, then gave her report. She stated that the delegation which waited on the Provincial Government was received most favorably and the two graded textbooks, "Canadian Health Series" and "Human Physiology," will, it is hoped, eventually find their way into the schools. It was reported that several donations had been received by unions of Nelson and Vancouver, the Fresh Air Fund for crippled children had been assisted, donations sent to the Armenian Relief and hampers for Christmas cheer donated.

**Treasurer's Report**

Mrs. Yapp, of New Westminster, then gave the treasurer's report, which showed that the sum of $1,721.69 had been raised for general purposes. The total disbursements amounted to $1,022.73.

Mrs. Willliscroft, the "Y" secretary, gave an encouraging report of the various branches of the "Y", enumerating the activities of the "Willard Y" of Mount Pleasant, the "Willliscroft Y" of Ladner, "West End Y" of Vancouver, the "Bryan Y" of North Vancouver, the "Steadfast Y" of Victoria, and the "Help-a-Bit Y" of Vancouver.

Mrs. Bevan, the L.T.L. superintendent, gave an interesting report of the work among children, and reported that Christmas cards had been sent to shut-ins.

Mrs. David Russell, of Vancouver, gave her report of the Vancouver District W.C.T.U., and Miss Ennor, of the Young People's Societies, gave an account of the work being done, and Mrs. Cantell, in her report of the work of the Sunday schools, urged that literature for Temperance Sundays be distributed personally among the younger members of the Sunday schools.

The excellent work of the W.C.T.U. home was outlined by Mrs. Gee in her financial report, which mentioned that a grant of $1,300 had been given by the city, and an additional $2,500 from the Province. During the year twenty-six women and thirteen babies were admitted to the home. The total moneys raised for this cause amounted to $4,000.

**Use Baby's Own Soap. It's "Best for Baby — Best for You".**

**Is Your Child Thin and Weak?**

Cod Liver Extract in Sugar-Coated Tablets Puts on Flesh and Builds Them Up

In just a few days—quicker than you ever dreamed of—these wonderful health-building, flesh creating tablets called McCoy's Cod Liver Extract Tablets will start to help any thin underweight little one.

After sickness and where rickets are suspected they are especially valuable.

Most people know that from the livers of the lowly codfish vitamines of the first class are extracted—the kind that help all feeble underweight men, women and children.

Try these wonderful tablets for 30 days and if your frail, puny child don't greatly benefit—get your money back.

A very sickly child, age 9, gained 12 pounds in 7 months.

Ask Vancouver Drug Co., MacFarlane Drug Co., Owl Drug Co., or any druggist for McCoy's Cod Liver Extract Tablets—as easy to take as candy and 60 tablets, 60 cents.

(Advt.)

## Stage Star Has Unique Pet

The above picture shows Olga Petrova, celebrated stage star, returning on the Ss. Majestic from an extensive vacation abroad. She was photographed with her new pet, a mongoose, which she named "Unta-Zari."

## Fashions and Foibles

By Shirley Sharon

BUTTERICK 6287

*As the lower limb—speaking quite elegantly—is more and more revealed, so inversely is the upper one more and more concealed.*

Sleeves, when they are short, are used for afternoon. But the long sleeve is the usual one. Plain, close sleeves are liked for tailored frocks and they are smart also for other styles. A new sleeve that grows fuller toward the cuff makes clever use of two materials and has fanciful ways of outlining the joining. The dress above, which really is a dress and not a blouse and skirt, owes its slim shoulderline to a graceful sleeve that refuses to stop at the armhole but continues on along the shoulder and arrives at the neck.

## Your Birthday

September 23.—You are amiable and honest, and will succeed in any undertaking. You care a great deal for love, although you will never complain if you do not receive as much as you would like. You are slow in making friends.

Your birthstone is the sapphire, which means deep love.

Your flower is the morning glory.

Your lucky color is brown.

# The Gilded Rose

By MAY CHRISTIE

WHO'S WHO IN THE STORY

ROSILYN RIDGEWAY learns on her wedding day from idle gossip that she has been married for her money. Before her enormous fortune was left her, she had been an over-worked little drudge in her father's inn.

LANDIS RIDGEWAY, her husband, is a brilliant, fascinating man, who was forced into the marriage by his mother.

FLORENCE RIDGEWAY, an aristocratic old lady, who saw poverty staring her in the face, and chose the easiest way out. Rosilyn, loving her husband, knows that he is still in love with

LYDIA HARBROOK, a beautiful, cold society girl, who is bent on marrying

STEVIE VAN VORST, a wealthy old roue, although she is really fond of Ridgeway. She is in Paris when the news reaches her of Landis' marriage, and she hastens back to the United States. With her goes Rupert Briscoe, a dissipated man of the world, who has seen Rosilyn but once, and yet is deeply interested in her. Lydia learns of this interest, and when the two reach New York, she suggests that they ask the young Ridgeways to dinner. She and Briscoe concoct a plot whereby through an apparent misunderstanding, Rosilyn and Briscoe will be left alone together, while she will be with her beloved Landis.

Landis, finding himself alone with Lydia, falls under her spell once more. Some hours later that evening, Rosilyn, who is bewildered to find herself spending the evening in the company of Rupert Briscoe, sees her husband dancing with Lydia—in his eyes a look of rapture. She believes he has seen her, but is too rude—or ashamed—to speak. Briscoe asks her to go on to a night club, and in a mood of recklessness she consents.

In Paris Van Vorst, realizing the reason for Lydia's sudden trip to America and hungering for her love, decides to use Marietta, a dancer and sweetheart of Briscoe's in connection with a plan. These two arrange to come to New York where Marietta is to vamp Landis away from Lydia, leaving a clear field for the elderly schemer.

CHAPTER XLII

**A Tempting Orchid**

"I also heard that you are catching a train early this afternoon," the newcomer went on pleasantly. "I've brought my own car along and I can run up to the station, if you'll permit me."

Rosilyn colored. What would Landis say to that? If he had seen them both last night—but of course Mr. Briscoe had explained matters—wouldn't he think this second meeting, following so abruptly on the heels of yesterday, a trifle odd?

"Does—my husband—know you intended coming here?"

Briscoe gave his easy, well-bred laugh.

"I didn't say so. But, knowing Landis, he'll be glad you're being taken care of."

The manner of this was so possessive that the timid bride shrank farther into her shell. The free and easy ways of this smart set were quite beyond her comprehension.

She was comparatively silent throughout the brief meal. Her vis-a-vis chatted in his pleasant fashion.

He was companionable, was Rupert Briscoe. And today he gave no hint of ardor. Last night's parting words appeared to Rosilyn to have been but a figment of her own imagination.

As the moments slipped away her reserve and shyness thawed a little. It was good to have a kindly, understanding friend. The little attentions of this eminently attractive man stood out in sharp antithesis to her bridegroom's casual conduct.

The meal over, he handed her into his car.

"Which station?"

"Pennsylvania, please."

He gave the chauffeur his instructions and got beside the girl.

"We're going down to Landis' country place," she said. "I've never seen it. I believe it's quite lovely, though he hasn't afforded to live there for years and years." Then she bit her lip over the tactlessness of the last remark. How ill-bred he would think her and her fortune. Hadn't some of his set—those hateful women at the wedding—referred to her as the "Gilded Rose?"

"You mean Cliff Royal? They haven't been able to let it for four years. It needed too much doing up, I understand."

"You've been there?" asked Rosilyn.

The man hesitated for an imperceptible moment.

"No." And then he added:

"I've only known Landis in the last three years, in a manner of speaking. Charming fellow. And—" with a meaning glance at the girl beside him—"a very, very lucky one."

She flushed again. Was he referring to her money? But of course he was, no matter how much he might camouflage such a statement. Only too painfully had it been brought to her consciousness that—without her money—she was zero, and—even though a wealthy woman now—of very little count in a husband's life.

Not that he didn't treat her with the utmost courtesy. Not that he, in words, had ever actually slighted her.

But yet—

Rupert Briscoe lifted a little tissue paper package from a small compartment of his car, undid the wrappings, and drew out a magnificent specimen of a single orchid, with a spray of asparagus fern set all about it.

"I saw this in a street florist's window, and it intrigued me mightily," he remarked. "You'll wear it, won't you?"

Rosilyn drew back. Beautiful as was the flower, to the country girl there was something sinister in its strange, exotic loveliness.

"I—I couldnt. It wouldn't suit me."

Consciousness of the ungraciousness of that, she was distressed. Yet what else could she say?

"You are mistaken, child." For a moment the caressing note was in the man's voice again. "I bought it because I had a fancy it would bring out a hidden 'something' in your personality—'something' that I can't define, but which glimmered for a moment once or twice last night." He gave his well-bred, careless laugh, and yet, behind his eyes, a purpose lay. "Don't think me mad. I often take such fancies, and I always make a point of humoring them."

Without touching it, Rosilyn regarded the exotic flower.

"You'll think me mad when I tell you that it frightens me. Oh, I know it's very beautiful and very rare and fearfully expensive, but—" she shivered—"somehow it suggests, beneath its loveliness, death and decay and slimy swamps and creeping things."

"Come, come!" He made as though to pin the orchid on her gown.

"It's perfectly true." She smiled ruefully, at the same time drawing away from him. "They grow in jungly swamps, don't they? And death lurks under their beauty. Even the petals of the flower, so waxen, are—are sort of corpse-like."

The man beside her gave a hearty laugh.

"Such an imagination. Hadn't you an Irish mother?"

"Yes."

"Then that accounts for it. The bit about the 'creeping things' is good. You mean that I'm the serpent entering your Eden, don't you?"

She flushed to the roots of her hair at that. Her Eden? She had missed it, hadn't she? Landis and Lydia—

Her outward mood changed from superstition to forced gaiety and recklessness.

"Such a fuss about a flower! Of course I'll wear it." She took the orchid from his hand and pinned it coquettishly to her left shoulder in the newest fashion. "Will I pass muster now?"

Tomorrow—The Pangs of Love

## Half Million Fire Razes Lumber Mill

BELLINGHAM, Sept. 22.—Damage of approximately $500,000 was caused by fire of unknown origin that destroyed the main part of the plant of the E. K. Wood Lumber Company mill late this afternoon. It is believed the plant was fully insured.

**PLATES**
Plates that fit with absolute precision and comfort. Quality guaranteed. You make a big saving at our
LOW PRICES
**DR. COULTAS**
1308 DOUGLAS ST.
(GROUND FLOOR)

**Good School Shoes Correctly Fitted**
**MUTRIE & SON**
1203 Douglas Street. Phone 2504

Continuous Chlorination System Used
**Sanitorium DYE WORKS**
Fort and Quadra Sts. Phone 5201
Try the Victoria Service — There's None Better

A Recognized Fact
**PEMBINA PEERLESS COAL**
Is the best in the market. Every order brings a repeat. Just try it once.
F. T. TAPSCOTT Phone 596

**M.P.'s to Visit Canada**

LONDON, Sept. 22.—Labor members of the House of Commons, Rhys Davies, member for West Houghton, and Morgan Jones, member for Caerphilly, Wales, will visit Canada shortly, and will address gatherings in various places in the Dominion.

# Chinese Tongs Unconvinced

## Additional Rewards Offered in Singular Murder of September 14—History of Revolver Desired

Firm in the conviction that Wong Chow, of the Shon Yee Society, who was found dead with a bullet through his brain, on the morning following the slaying of Wong Low Fong, president of the Hook Sin Tong Charity, on September 14, is not the murderer of Wong Low Fong, the Hook Sin Tong renews its offer of $1,000 reward for the capture or information leading to the capture of the murderer, who they claim was at large on September 19. To this sum the Kong Ha Tong Society and Wong Wun San Association have added a reward of $2,250.

In the case of the reward jointly offered by the Kong Ha Tong and the Wong Wun San Association it is stated that "believing that Wong Chow had helped in the killing of Wong Low Fong, we offer a reward of $1,500 for information leading to the arrest and conviction of any persons aiding Wong Chow in the killing of Wong Low Fong, and a reward of $750 for any information as to the previous history or ownership of the revolver with which the police claim both Wong Low Fong and Wong Chow were killed."

The new developments in the murder on Government Street, between Fisgard and Herald Streets, at 8 o'clock Monday night, September 14, is that the Kong Ha Tong Society and Wong Wun San Association believe that Wong Chow assisted in the murder, while the Hook Sin Tong Charity still remain adamant in its conviction that Wong Chow was not the murderer.

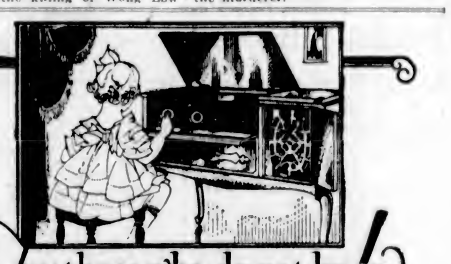

**For those who do not know what a Rheostat is!**

NO need for you to be a technical wizard—provided your radio set is a Gold Medal Quadrodyne. It's as simple to operate as your phonograph—as sure in its results as your telephone.

Extreme precision of manufacture makes this wonder-set fool-proof. Log every station the first week—night after night thereafter a second's tuning brings the station you want.

Stop thinking radio is complicated. Quadrodyne opens the magic world of endless entertainment. Its mysteries can be controlled by your ten-year-old daughter as easily as by yourself. Arrange for a demonstration tonight.

*$50 to $350, from the 2-tube set to the Super-Quadrodyne 8-tube loop set.*

**GOLD MEDAL Quadrodyne RADIO RECEIVERS**
GOLD MEDAL RADIO-PHONOGRAPH CORPORATION, LTD., UXBRIDGE, ONTARIO. 24

**Boys' English School Boots**
Sizes 11 to 5 at, a pair.....$2.88
**G. D. CHRISTIE**
At Our New Stand
1104 Douglas Street
Between Spencer's and Fort Street

**Our Rainproof Removal Vans**
With closed doors, are specially constructed for the removal of household goods. Separate compartments for china and pictures. Our vans are heavily padded throughout; individual furniture covers give added protection and insure against any possible chance of scratches or rubbing. We will move you safely.
REMOVERS
SHIPPING
AGENTS
CUSTOMS
BROKERS
**DUNCAN STORAGE COMPANY**
Warehouses:
516-520 Bastion Square. 522-530 Chancery Lane.
Office Phones:
1665 - 1664 - 1663

# NEWS OF THE SPORTING WORLD

## Pittsburgh Fans Hear Flapping of Championship Baseball Pennant

### Pirates Cinch National League Title—Continue Triumphant March at Philadelphia's Expense—Washington Senators Leave Connie Mack's Men Behind

CHICAGO, Sept. 22.—Pittsburgh fans after a wait of sixteen years tonight can almost hear the flapping of the championship pennant, the first one since 1909. The Pirates, by defeating the Philadelphians today increased their lead to eight and one-half games over the New York Giants who were rained out in St. Louis.

Should the Giants win all their remaining games and Pittsburgh win one of its eight of the remaining contests, the final standing would be:

| | W. | L. | Pct. |
|---|---|---|---|
| Pittsburgh | 93 | 61 | .607 |
| New York | 92 | 61 | .601 |

Washington, by defeating Cleveland while Philadelphia lost to St. Louis, widened the gap between the teams to eight and one-half games.

By taking three more contests of their remaining eleven while the Athletics win all their remaining ten, the world's champions would finish seven points in front, as follows:

| | W. | L. | Pct. |
|---|---|---|---|
| Washington | 96 | 55 | .626 |
| Philadelphia | 95 | 59 | .619 |

**Results of Games**

The results of today's baseball games follow:

AMERICAN

| At New York—(First)— | R. | H. | E. |
|---|---|---|---|
| Chicago | 6 | 14 | 1 |
| New York | 11 | 18 | 1 |

Batteries—Thurston, Kerr and Crouse; Hoyt, Jones and Bengough.

| (Second game)— | R. | H. | E. |
|---|---|---|---|
| Chicago | 4 | 6 | 1 |
| New York | 2 | 6 | 1 |

Batteries—Blankenship and Schalk; Johnson, Shields and Bengough.

| At Boston—(First)— | R. | H. | E. |
|---|---|---|---|
| Detroit | 11 | 15 | 3 |
| Boston | 8 | 15 | 5 |

Batteries—Whitehill and Bassler; Wingfield, Adams and Bischoff.

| (Second game)— | R. | H. | E. |
|---|---|---|---|
| Detroit | 7 | 11 | 0 |
| Boston | 2 | 9 | 3 |

Batteries—Carroll and Bassler; Zahniser, Fuhr and Stokes.

| At Philadelphia— | R. | H. | E. |
|---|---|---|---|
| St. Louis | 1 | 11 | 0 |
| Philadelphia | 0 | 9 | 0 |

Batteries—Glard and Hargraves, Harris, Walberg, Rommel and Cochrane.

| At Washington— | R. | H. | E. |
|---|---|---|---|
| Cleveland | 2 | 6 | 2 |
| Washington | 3 | 10 | 0 |

Batteries—Levison and Myatt; Coveleskie and Ruel.

NATIONAL

Cincinnati, No game; rain.

New York-St. Louis. Both games postponed; rain.

| At Pittsburgh— | R. | H. | E. |
|---|---|---|---|
| Philadelphia | 4 | 8 | 2 |
| Pittsburgh | 14 | 19 | 1 |

Batteries—Ring, Knight, Crumpler, Friberg and Wendell; Henline, Kremer and Gooch.

| At Chicago— | R. | H. | E. |
|---|---|---|---|
| Brooklyn | 2 | 4 | 1 |
| Chicago | 3 | 16 | 2 |

Batteries—Grimes and Taylor; Alexander, Jones and Hartnett, Gonzales.

COAST

SALT LAKE CITY, Sept. 22.—San Francisco took the opening of the series from Salt Lake City today, 11 to 9. It was a see-saw affair from the start, each team alternating in the lead.

| | R. | H. | E. |
|---|---|---|---|
| San Francisco | 11 | 19 | 0 |
| Salt Lake City | 9 | 14 | 3 |

Batteries—McWeeny, Griffin and Yelle; McCabe, Ponder, Stroud and Peters, Cook.

**Seattle Is Blanked**

OAKLAND, Sept. 22.—After a one-day rest, George Foster went on the mound for the Oaks and shut out Seattle in the opening game of the series today, 6-0.

| | R. | H. | E. |
|---|---|---|---|
| Seattle | 0 | 7 | 5 |
| Oakland | 6 | 9 | 1 |

Batteries—Fussell and Baldwin; Foster and Baker.

**Jacobs Beats Shellenbach**

SACRAMENTO, Sept. 22.—Los Angeles broke Sacramento's winning streak here today by taking the series opener, 2-1. Jacobs had the better of the pitchers' battle with Frank Shellenbach.

| | R. | H. | E. |
|---|---|---|---|
| Los Angeles | 2 | 9 | 2 |
| Sacramento | 1 | 6 | 0 |

Batteries—Jacobs and Sandberg; Shellenbach and Shea.

**Wild Throw Gives Vernon Game**

LOS ANGELES, Sept. 22.—Jarry Hannah's wild throw to second to catch Swanson, gave Vernon a 2-1 victory over Portland in a ten-inning game here today. The error allowed Thompson to come home, scoring the winning run.

| | R. | H. | E. |
|---|---|---|---|
| Portland | 1 | 6 | 1 |
| Vernon | 2 | 16 | 2 |

10 Innings.

Batteries—Burns and Hannah; Ludolph and Whitney.

## *Stars of the Pittsburgh Pirates Which Will Perform in the World's Series*

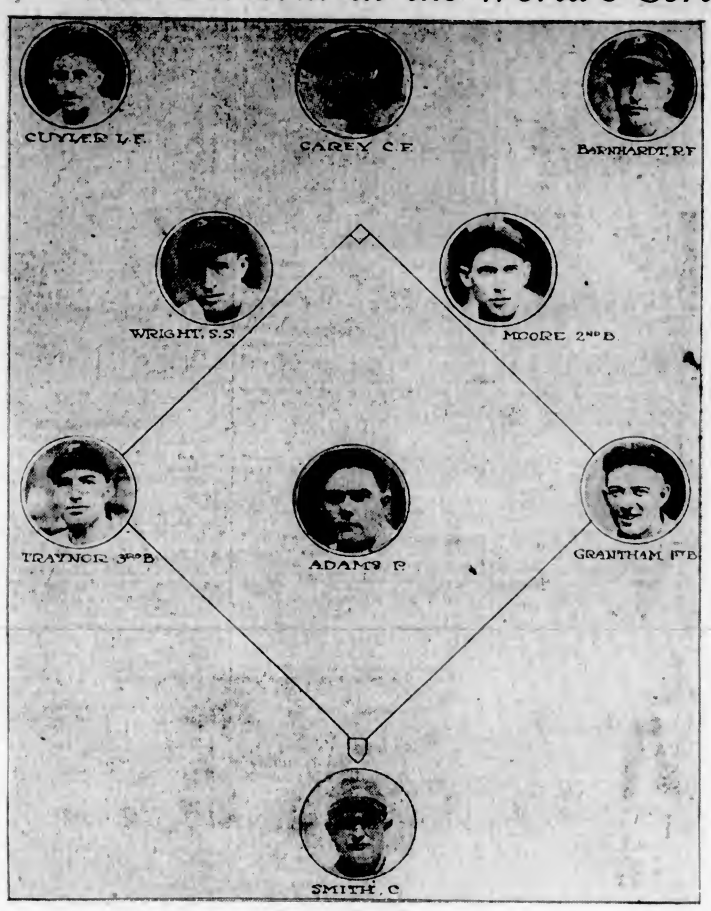


THE Pittsburgh Buccaneers are speeding merrily down the road to Pennantville, and Manager McKechnie feels sure that his boys will feel fit as a fiddle when they face their American League adversaries for the world's ball title. The Pirates' success yesterday at the expense of Philadelphia cinches the league premier berth for the Pittsburgh clan. The above is a picture of the stars of the Pirates, and this line-up will be seen in at least one of the games, with Babe Adams in the box. Victory for the Pittsburgh boys over the American loop winners is predicted by John Heydler, National League head, who says that the "Pirates will put into the series probably the best team ever entered by the National League."

## Walter Hagen Receives Close Call In Contest for His Golf Laurels

### Is Forced to Extend Himself to Eliminate Al Watrous, of Grand Rapids—Jack Burke Beats Gene Sarazen—One Pacific Coast Player Left in Running

CHICAGO, Sept. 22—Walter Hagen, of Pasadena, Florida, managed to remain in the contest for his title of professional golf champion at Olympia Fields Country Club today, but it took him thirty-nine holes to overcome Al Watrous, of Grand Rapids, medalist of the tournament. The former British champion had to score par seventy on the fourth course in the afternoon and lay his opponent a stymie on the third extra hole to survive.

There were no startling upsets in the matches today although many had picked Gene Sarazen, Metropolitan champion, to defeat Jack Burke.

The former open champion was off his game at the start, taking forty-one for the first nine and seventy-eight for the number three course to Burke's seventy-two. The Texan was only two above par on the first nine of number four, and with his morning lead of six up, soon eliminated Sarazen eight to seven.

The defeat of Laure Ayton, two and one, by Leo Diegel, of New York, left only El Espinosa and Bill Mehlhorn to carry the banner for Chicago and one of them must be eliminated in the second round as the pairings bring them together.

Oklahoma, Ohio and Missouri are still represented as Bobby Cruickshank defeated William Leach, of Philadelphia, four and three; Ray Derr overcame Abe Espinosa, of San Francisco, by the same margin and Ed. Dudley, of Joplin, ousted Mike Paeton, of Memphis, three and two.

The only Pacific Coast player left in the running is Morte Dutra, of Aberdeen, Wash., who overcame Willie Ogg, of Worcester, the only New England contender, two and one, after being three down at the end of the first eighteen and barely square when they turned into the home stretch.

## *Bucky Harris, Chief Of Washington, May Be Out of First Tilt*

WASHINGTON, Sept. 22.—On the eve of the world's series, Stanley (Bucky) Harris, manager and second baseman of the Washington Senators, suffered an injured finger today, and was forced out of the game, and possibly out of the opening game of the season's classic.

The middle finger of Harris' right hand was badly gashed when he dove into third base in the first inning of today's contest with Cleveland. The finger still was lame from a previous injury, and Clark Griffiths, president of the club, said later that he was doubtful if his manager would be able to start in the world series.

## Midweek Soccer Circuit Meeting On Friday Night

### Plans for Wednesday Football League Will Be Formulated—Successful Playing Season in City Predicted

Mr. F. B. Richardson, well known in local sporting circles, has called a meeting for Friday, September 25, at 8 p.m., at the Tillicum Athletic Clubrooms, Broad Street, and it is hoped that all clubs interested in Wednesday soccer will make a special effort to be present.

In an interview yesterday, Mr. Richardson stated that he had consulted Mr. Walker and Mr. Milton, of the Lower Island Football Association, and these men were quite willing to see the Wednesday League handle its own affairs.

A special invitation is extended to the old Wednesday League clubs, namely, Hudson's Bay, Teamsters, United Services and Tillicums, to enter this year.

Mr. Richardson is of the opinion that Wednesday League soccer should flourish in this city, and with the hearty co-operation of these clubs, nothing should hinder the midweek league from scoring a brilliant success.

It is hoped that the clubs who are intending to cast their lot with this league will get together and put Wednesday soccer over the top.

## Calgary Tigers Sitting Pretty With Star Boys

### Prairie Club Not Worrying Over Rumors—Ken Doraty Goes to Rosebuds—Sale of Simpson Confirmed

CALGARY, Sept. 22.—Believing that the addition of Art Duncan, defence star of Vancouver, and "Red" Briden, forward of Edmonton, will give them a Stanley Cup lineup this approaching Winter, the management of the Calgary Tigers are not worrying very much about the gossip that has been originating in New York, Hamilton, Regina and other Eastern cities of late.

"The Tigers are not taking much stock in press dispatches about hockey at this stage of the Fall," said Roale Helmer, acting manager, in place of Owner Lloyd Turner, who recently left to manage the Minneapolis (amateur) club for a season. "Calgary is sitting pretty with an exceptional team, one that should just about win the world's championship."

**New Negotiations**

SASKATOON, Sept. 22.—According to information given out by prominent local sportsmen, negotiations are under way with Regina professional hockey magnates to take over the franchise and players of the Saskatoon Hockey Club from its present three owners who have offered to sell out for $50,000. The plan is to form a joint company, turning the present Saskatoon club into an all-Saskatchewan unit and playing seven games in Regina this coming season in the Western Hockey League schedule and eight in Saskatoon.

Regina moguls are ready with $20,000 in cash to put into the proposition, local sportsmen state.

**The Portland Seximette**

REGINA, Sept. 22.—Ken Doraty, the speedy right-winger and defence man of the "Pals" hockey team, junior champions of Canada, has signed a professional contract for the Rosebuds of Portland, the new entry into the Western Hockey League. Pete Muldoon, manager of the Rosebuds, who has been here for several days, has returned to the Coast with the signed contracts of Traub, McCusker, Shore, Dutowski, McVeigh, Dick Irvin, and Townsend, the former Brandon amateur.

The team reports on November 10. Current reports here are that Shore and Gagne, of the former Regina team, are to be traded for Trapp and McCormick, of the Eskimos.

**No Doubt About It**

EDMONTON, Sept. 22.—There is no question about the hockey deal which sends Joe Simpson, Edmonton hockey star, to New York. The purchase of Simpson was announced by Tommy Gorman and confirmed by Manager McKenzie of the Edmonton club. It is believed that all clubs in the Western Hockey League approved of the sale of Simpson at the annual meeting held at Calgary last week.

## Salt Lake Racing

SALT LAKE CITY, Sept. 22.—Results of today's racing are as follows:

First Race, Five Furlongs—1, James B. Brown, 113 (McCabe), $4.80, $3, $2.50; 2, Rosa Atkin, 113 (Williams), $4, $3; 3, Charlotta Smith, 109 (Mex), $10. Time, 1:05.

Second Race, Five Furlongs—1, Horinga, 109 (Molter), $4.80, $3, $2.50; 2, Ringleader, 112, (C. Greenwood), $3.60, $2.65; 3, Seabeach, 112 (Broadfoot), $3. Time, 1:09.

Third Race, Five Furlongs—1, Chevalier, 98 (Saucier), $5, $3, $2.50; 2, Wracklane, 105 (C. Grenwood), $6, $4; 3, Flying Princess, 90 (Swift), $4. Time, 1:07 3-5.

Fourth Race, Five and Half Furlongs—1, Miss Paige, 108 (Mex), $10, $5, $3.40; 2, Neg, 111 (Broadfoot), $3.20, $2.25; 3, Chick Barclay, 108 (Saucier), $3. Time, 1:15 3-5.

Fifth Race, Newhouse Course—1, Kilauea, 108 (Creery), $5.20, $3, $2.40; 2, Vesper Bells, 107 (Broadfoot), $2.80, $2.35; 3, Good Time, 110 (C. Greenwood), $3.40. Time, 1:19 2-5.

Sixth Race, Five and Half Furlongs—1, Good Hope, 113 (Williams), $7, $4, $2.80; 2, Jago, 108 (Broadfoot), $6, $4; 3, Laura Gaffney, 110 (Kelly), $3.40. Time, 1:14 3-5.

Seventh Race, Seven Furlongs—1, Ballot Car, 109 (McCabe), $4.40, $2.80, $2.40; 2, Eau Gallie, 106 (C. Greenwood), $4, $3; 3, Hugo K. Asher, 107 (Molter), $3.20. Time, 1:40.

**Overnight Entries**

First Race, Four and One-Half Furlongs—Bittern, 106; Amarkassin, 104; Roscoe Goose, 109; Klaskina, 101; Duc de Guise, 105; Top Side, 96; Chevalier, 116; Raffles, 109.

Second Race, Four and One-Half Furlongs—Skokl, 109; Angela, 113; Chet G, 109, Lloyd Brown, 111; Ucan, 106; Lacy Mack, 105; C. A. Comiskey, 111.

Third Race, Five Furlongs—Fairy Rose, 100; Louram, 109; Baggage King, 103; Breezey Buddy, 103; Annie Grace, 109; China Rose, 104; Billy Dow, 112.

Fourth Race, Six Furlongs, less forty-three yards — Frippery, 107; Bessie Young, 102, Dare, 105; Lord Erim, 110; Marine Corps, 110, Old Homestead, 110; Lady Small, 102, Good Time, 110. Also eligible, Old Sinner, 110.

Fifth Race, Five Furlongs—Townsend, 111; False Alarm, 106; Yukon, 111; General Fryer, 111; Bill Blackwell, 111; Graber, 111; Take All, 111, Also eligible, Lan Arml, 111.

Sixth Race, Five Furlongs—Billy Gibson, 113, Doctor Tubbs, 113; Big Wig, 109; Linda Zinda, 98; Ballynew, 113; Chief Acchee, 113, Chuba, 110; Moonchild, 105.

Seventh Race, Seven Furlongs—The Wit, 115; Senator Donlan, 110; Ponza Ray, 112; Eagalile, 115; Neg, 115; Chick Barkley, 115.

**Stecher Takes Two**

SAN FRANCISCO, Sept. 22.—Joe Stecher, claimant of world's heavyweight wrestling championship, took two straight falls from Jim Browning here last night, the first in one hour and eight minutes, and the second in three and a half minutes. Both were won with a flying body scissors hold.

## Amateur Hockey Rules Undergo Decided Change

### Canadian Pond Body Follows Patrick Ideas—Body Checking in Centre Ice Taboo

Officials of the Canadian Amateur Hockey Association have finally seen the light and have decided to remodel their rules on the lines laid down by Frank Patrick. It was only a few years ago that the amateurs ridiculed the idea of cutting out offsides in the defensive area and kicking the puck. But these same officials have modified their rules this year so that kicking the puck is allowed from forty feet out from the defending goal line. Offsides are also permitted and body checking eliminated in centre ice.

**Sweeping Changes**

A special meeting of the Association was held at Toronto during the gathering of the Amateur Athletic Union of Canada, when sweeping changes were made in the playing rules. Jack McVicar, of Winnipeg, new A.A.U. of C., president, Billy Hewitt, of Toronto, and R. Chamber, of Fort William, acted as a committee to revise the rules.

One of the objects in view was to get as near as possible a uniform set of rules for both the amateur and professional game.

Two prominent changes to be noticed are the elimination of body checking in centre ice and the limitation of substitutes to two instead of three.

It was decided to permit only two men substitutes instead of three, as formerly. Previously clubs were permitted to carry three spares until they reached the Allan Cup playdowns, when they had to revert to two. Now, however, they will be allowed only two players for the entire season.

**Defence Line Moved**

Instead of the defence line being twenty feet from the goal line it is to be forty feet from the end of the rink. Everything will be allowed defenders inside the blue line, kicking, offsides, anything.

Goaltenders will also be allowed wider privileges. New rulings will enable them to throw the puck behind the net instead of skating to the side and getting rid of it as in the past. They will only be permitted to hurl the missile anywhere behind them in line with their net.

Body checking is to be more or less given the gate. Only defence men in their position will be allowed the use of their bodies without fear of fouling. Absolutely no bodying on the forward line is to be permitted, a defence man making a rush immediately being classed a forward after he leaves his own blue line.

**Teamsters Practice**

A practice of the Teamsters, Wednesday League, football eleven will be held this afternoon, at 3 o'clock, at Beacon Hill Park. All players are asked to be present.

## *Walker and Shade May Fight Again*

NEW YORK, Sept. 22.—Negotiations for a return match between Mickey Walker, world's welterweight champion, and Dave Shade, of California, were opened today by Tex Rickard, promoter.

The indecisiveness of Walker's victory over Shade in a fifteen-round title clash at the Yankee Stadium last night, Rickard said, prompted him to start dickering for a return match to be held during the Winter season in the new Madison Square Garden.

## Keen Rivals Will Clash on Saturday

### United Services Oppose Esquimalt Eleven at Work Point Barracks Grounds

When the United Services clash with Esquimalt in the opening of the First Division Football League at Work Point, Saturday, it will be the meeting of two of the keenest rivals in local soccerdom. The Dockers have a formidable lineup waiting for the sound of the whistle on Saturday, while their opponents will also field a strong eleven. Esquimalt have their last season's team practically intact, and have in addition Johnny Roe, previously of the Veterans.

Although no lineups are announced for Saturday's game it is expected that the United Services will field the following team: Zanelli; Whyte and Peters; Armstrong, Hawkes and Robinson; Grimes, Spiers, Coulter, Kennedy and Coxier.

Cummings, the star outside right of the Service Club, is out of the city just at present, also Allen, well-known fullback of this club. With the arrival of these players the combined defensive forces will have practically the same team as last season. With such a bunch of good players they should be able to give any of the other clubs in the league many a stiff encounter.

## Erminio Spalla to Box Spanish Man

MILAN, Italy, Sept. 22—Erminio Spalla has accepted a challenge for a bout with the Spanish fighter, Paolino, for the European heavyweight championship, now held by Spalla. The match probably will be held here in March.

## Opening Junior Match Saturday

The Esquimalt Juniors and Saanich Thistles will meet on Saturday next, at the Victoria West Park, at 3 p.m., in the opening game of the Junior Football League. Both teams are banking strongly on capturing the initial event, and a hard fought encounter will likely take place. Oliver will handle the whistle.

## Veterans Are Setting the Pace, National League Leader Asserts

### Ball Players of Ten Years' or More Service in Major Circuits Outdo Fine Records of Past, President John A. Heydler Observes—Also Doing Well in Minors

Baseball players of ten years or more service in the major leagues seem to be inspired this year, and they are setting the pace, even the best of the younger players having trouble to keep up with the old-timers, according to President John A. Heydler, of the National League, who, with the 1925 season well on its last lap, comments upon some outstanding phases of the pennant race.

This is the National League's golden jubilee year, and Heydler is especially impressed by the remarkable showing of so many veterans in both leagues this season. It appears to him that this being the golden jubilee year, has moved the veterans to outdo their own fine records of the past.

**Applies Also in Minor**

"And this does not alone go for the majors. I note that the minor leagues, with Louisville of the American Association, and New Orleans of the Southern Association, and Baltimore of the International League, and San Francisco of the Coast League, all leaders in their respective leagues in the pennant races, have a number of veteran big leaguers for the backbone of each team," President Heydler says.

"In our own league the veteran Max Carey, with fourteen big league years behind him, is having his best year with the Pittsburgh Pirates, leaders in the race. Meadows and Morrison, ten-year men, are carrying the pitching burden for the league's leaders. For the New York Giants the runners-up, those two old veterans, Snyder and Gowdy, are doing all the backstop work and their full share of the hitting. For Cincinnati, the third-place team, Rixey, Luque and Roush, all veterans, are setting the pace.

**Brooklyn Veterans Good**

"For Brooklyn, Milton Stock, Zach Wheat and Fournier, all veterans, are leading the way with the bat. Grover Alexander is still the star pitcher for the Chicago Cubs after fourteen years of big league service. Jess Barnes, another ten-year veteran, is still a mainstay in the box for Boston. Old Cy Williams is still hitting better than .300 for Philadelphia, and Holke, the veteran who went from the Phillies to Cincinnati, is helping the Reds in their championship fight with his bat.

"In the American League I note the recrudescence of those great players, Collins, Speaker and Cobb, and Walter Johnson and Coveleski, and many others who have big league records that run all the way from ten to twenty years behind them.

**Old Boys Have Grand Year**

"It has been a great year for the old boys, and I am glad of it, for these men whom I have named have all been a credit to the game during their long service. Their amazing records demonstrate what a baseball career means to a man who takes care of himself in and out of season. They have gained fame and fortune from their profession, and then, instead of being forced into retirement by the long, long grind, each one of them is still a tower of strength to his team."

Heydler also commented on the marked increase of college men in major league ranks recently and noted with satisfaction that more than the usual number of these college men are making good.

**Minors' Prices High**

"The decided turn within the last year or two of the major leagues toward the college players to replete their ranks is the natural result of the high and, in some cases, the unreasonable prices asked by the minor leagues for their players," said Heydler. "It has come to that point where the price of a minor-league star is just about prohibitive.

"So the major-league magnate, in his search for a player of training, skill and promise, is now more frequently turning to the college ranks. A college player has four years of training. It is not as strenuous and probably not as useful and helpful as four years of minor-league training would be. But, on the other hand, it is reasonable to assume that the college player will come to the majors with his mind better trained and his mental faculties better developed to acquire big-league education."

## Helen Boyce and J. McConnell Win The Trevett Cup

St. Andrew's Tennis Club has just completed its annual club tournament for the Trevett Cup. The draw this year produced some very closely-contested sets, and excitement was prolonged right up to the final game.

Helen Boyce and J. McConnell were the winners of the trophy, which they will retain for the next twelve months.

The results of the tournament were as follows:

Dorothy Melville and W. Erickson beat Ada Moffatt and Cecil Rideout 7-4.

Helen Boyce and J. McConnell beat Kathleen Muir and D. Muir 7-2.

Ruth Melville and J. Browne beat Jessie Widdowson and Art Rideout 7-6.

Mary Hamilton and M. Madeley beat Ada Moffatt and C. Smith 7-6.

Helen Boyce and J. McConnell beat Kathleen Muir and Jack King 7-6.

Ruth Melville and J. Browne beat Mary Hamilton and M. Madeley 7-5.

**Semi-Final**

Dorothy Melville and W. Erickson beat Ruth Melville and Jack Browne 6-2, 4-6, 6-2.

**Final**

Helen Boyce and J. McConnell beat Dorothy Melville and W. Erickson 4-6, 6-1, 6-4.

## *Fernie Nine Stops Fraser Cafe March; Win Match by 6-3*

VANCOUVER, Sept. 22.—Fernie this evening won the third game of the play-off series for the Western Canada amateur baseball championship, defeating Fraser Cafe of New Westminster 6 to 3. The series now stands two to one in favor of the New Westminster nine.

## *Victoria "Rep" Team Will Play Varsity On November 21*

VANCOUVER, Sept. 22.—Only one round in the Miller Cup will be staged by the Vancouver Rugby Union before Christmas, so as to work in at least two McKechnie Cup games before the holidays. At the weekly meeting of the union last evening dates were suggested for the first two games in a provincial series, which have to be approved by the B.C. Association.

Varsity and Victoria were named to meet in the first game November 21, at Brockton Point, and Vancouver and Varsity on December 12.

## *How They Stand*

**American League**

| | W. | L. | Pct. |
|---|---|---|---|
| Washington | 93 | 50 | .650 |
| Philadelphia | 85 | 59 | .590 |
| St. Louis | 78 | 66 | .542 |
| Detroit | 73 | 69 | .514 |
| Chicago | 74 | 72 | .507 |
| Cleveland | 67 | 78 | .462 |
| New York | 63 | 82 | .435 |
| Boston | 43 | 100 | .301 |

**National League**

| | W. | L. | Pct. |
|---|---|---|---|
| Pittsburgh | 92 | 54 | .630 |
| New York | 82 | 61 | .573 |
| Cincinnati | 77 | 68 | .531 |
| St. Louis | 71 | 74 | .490 |
| Brooklyn | 66 | 77 | .462 |
| Boston | 66 | 81 | .449 |
| Chicago | 65 | 83 | .439 |
| Philadelphia | 62 | 83 | .428 |

**Coast League**

| | W. | L. | Pct. |
|---|---|---|---|
| San Francisco | 113 | 60 | .653 |
| Salt Lake | 102 | 73 | .586 |
| Seattle | 94 | 79 | .543 |
| Los Angeles | 92 | 81 | .532 |
| Portland | 81 | 92 | .463 |
| Oakland | 79 | 96 | .456 |
| Vernon | 68 | 106 | .292 |
| Sacramento | 67 | 103 | .284 |

## Tilden Will Play at Los Angeles Shortly

LOS ANGELES, Sept. 22.—William T. Tilden, national net champion, will appear at the Los Angeles Tennis Club October 5 in an exhibition match, it was announced here today by the Southern California Tennis Association.

Tilden will arrive here October 4, accompanied by Sandy Weiner, his protege, and Alfred Chapin, English Davis Cup star, both of whom will compete in the invitational tournament to be held later in the month under the auspices of the tennis club.

## Mistaken Identity Says "Hickory Slim"

CHICAGO, Sept. 22.—"Mistaken identity" was the explanation of Henry Belford, known as "Hickory Slim," race track gambler, today of his kidnapping last night.

Belford telephoned to the manager of the hotel where he and his wife live.

"It was a case of mistaken identity," he explained. "They stole my car, but did not hurt me."

## *Canada's Earliest Industry Is Depicted*

The Indian Trapper's Wigwam at the Canadian National Exhibition, Showing a Fine Array of Heads and Furs. The Indian Maiden Makes Snow-Shoes While the Man Is Shaping a Paddle.

## *Fifteen-Mile Bicycle Race Today at Beacon Hill Park*

### Interest in Competition Between Charlie Staples, of This City, and Jim Davies, of Vancouver, for Moody Trophy Is Keen—Schoolboys' Bike Event

Great interest is centred around the fifteen-mile bicycle race for the Dr. Glendon Moody Cup, and the B. C. championship for the distance, which will take place this afternoon at Beacon Hill Park commencing at 4:30, between Charlie Staples, of this city, and Jim Davies, of Vancouver. The cyclists will line up at the starting point, near the terminus of the Beacon Hill street car and will get away promptly at the scheduled time.

Prior to the main event there will be a race for all boys under fifteen years of age attending the Victoria Public Schools. The distance will be once around the course, and roadster bicycles, with not less than one and one-half inch tires will be the only machines permitted in the race. Prizes have been donated by various bicycle dealers of this city and the race is expected to draw a huge entry list. Contestants are asked to be on hand not later than 4 o'clock.

**Determine Winner of Trophy**

Today's race between Staples and Davies was made necessary to decide the winner of the handsome trophy through an error made by the timekeepers at the first race held on Labor Day. Staples was given a thirty-seconds handicap and officials in charge failed to take the times of all the starters. Staples won the race by a margin of about thirty yards but as the event was against time the cup was not given to him.

Today the riders will start at an interval of one minute and twenty seconds and the rider having the best time will gain possession of the cup.

**Both in Fine Fettle**

Both Staples and Davies are in excellent condition for the race and officials are expecting one of the greatest races ever held in this city.

Motorists are warned that all roads around the hill will be closed from 4 to 6 o'clock.

The officials of the races are as follows: Starter, Chief Fry; judges, W. E. Staneland, Archie Wills and Sidney Bowden; timekeepers, C. Minor, E. Hill, F. Francis, M. J. Little and E. G. Maynard; lap markers, H. Attfield and R. H. Thomson; referee, Dr. T. Glendon Moody; supervisor, W. Leal.

## Two Forest Officials Drown in Ontario Lake

TORONTO, Sept. 22.—In a message received from Moonbeam, Ont., today the Ontario Forestry Department was informed of the drowning of two members of its staff, Harry Rix, of Toronto, and Douglas Webster, of Whitby, Ont., both about twenty-one years old, in Remi Lake, west of Cochrane. The fatality occurred when their canoe upset, while they were paddling across the lake. The young men were engaged in temporary work with the department.

**Girl Convicted of Manslaughter**

CHATHAM, Ont., Sept. 22.—Edna Grace Brown, aged nineteen, was today sentenced to Portsmouth penitentiary for seven years on a manslaughter charge to which she pleaded guilty before Justice Mowat, presiding over the Supreme Court sessions here.

**Relief Worker Killed**

PETERSBURG, Colo., Sept. 22.—Rev. Samuel H. Sarkissian, Denver, Near East Relief worker, formerly of Saskatchewan, Canada, was instantly killed when his automobile was struck by a Denver and Rio Grande Western Railroad train here yesterday.

**Dry Officers Threatened**

HAMILTON, Sept. 22.—Police reserves were called out last night, when a mob of 500 threatened Ontario Temperance Act officers, who were raiding a North End house. Guns were fired and rocks thrown at Inspector Tabor and Provincial Officers Heffron and George.

Quite As It Should Be—A member of one of the theatrical clubs tells of a stranded but still haughty leading man who was obliged to put up at a dilapidated country hotel. He glanced frowningly about the office, reluctantly signed the register, and took the key from the proprietor.

"Is there water in my room?" he demanded.

"There was," replied the proprietor, "but I had the roof repaired."

**Rebels Repulsed**

MELILLA, Spanish Morocco, Sept. 22.—Taking advantage of a fog rebels attacked the Spanish position of Tifaruin, but were repulsed by the Spanish garrison with hand grenades.

**Unique Damage Claims**

VANCOUVER, Sept. 22.—A unique claim for damages has been presented to the city council. Owing to the non-completion of a sidewalk in the eastern end of the city, two girls claim damages of $20 for two pairs of shoes worn out on the rough walk. The claim was "filed for reference."


**MYSTERIES OF THE ANCIENTS**

The Department of Agriculture of Egypt has seeds which were found in age-proof containers in the tomb of King Tutankhamen, which they will endeavor to propagate at their Agricultural Research Laboratories. These seeds may represent herbs containing medicinal properties that this age and generation knows not of. It was the simple roots and herbs of the field that half a century ago produced Lydia E. Pinkham's Vegetable Compound, a remedy that has never been equalled in overcoming ailments peculiar to women. (Advt.)



**ROOMS To Rent**

At the

**Y.M.C.A.**

By Day, Week or Month

Shower Baths, Swimming Pool



**BOYS' SUITS**

School Opening in September

Mothers will want Suits for their boys.

**ARTHUR HOLMES**

1314 BROAD STREET

Between Yates and Johnson


## Fifty Thousand British Troops Clash in Four-Day Mimic Fight

### Reds and Blues Battle for Possession of London—Veterans Renew Acquaintance With Mud and Rum Ration—Airplanes Harrass Invaders

SOMEWHERE IN WILTSHIRE, Eng., Sept. 22.—Under lashing equinoctial rains and over a country always sodden and often churned with mud, a great four-day mimic battle between nearly 50,000 soldiers of Britain's army opened today. Thousands of the troops engaged were schoolboys when the Great War was being waged in Europe and knew nothing of actual experience of the Flanders mud, which today's operations recalled only too vividly to thousands of the older men.

The former treated the weather as a joke, the latter ploughed through the sticky earth with stoical determination cheered by the war-time ration of rum, which is served to all ranks twice daily and which perhaps assisted the hearty singing, in which all indulged as they marched to take their positions.

**Main Armies Still to Clash**

The main armies have not yet clashed, but throughout the day there was much skirmishing by smaller bodies of troops while the big guns thundered at distant objectives and machine guns rattled incessantly.

The two forces opposing each other are the Blue and the Red armies, the Blue defending London against invaders, and the Red army attacking the city.

The war began at dawn with a surprise attack by the Blues, which, although unexpected without a formal declaration of war, did not find the invaders asleep. Red troops were rushed to the front bridges and other communications were destroyed and the attack was checked almost at its inception.

**Plans Harass Troops**

Airplanes constantly attacked moving columns, diving almost to the earth, often between trees where it seemed hardly possible for the wings to pass, and driving the enemy to the shelter of the woods from what ought to have been a withering fire from their machine guns.

At nightfall most of the troops were bivouacing in the mud while others enjoyed the shelter of barns and sheds, where luck provided such luxuries.

The main armies will probably meet each other in a day or two on a thirty-mile front between Newbury and Southampton, and it is here that the great test of attack and defence, aided by all the modern appliances of war, will come.

## *Faces Supreme Test On Mainland Friday*

VIC KING

The Australian bantamweight champion, who meets Vic Foley, Canadian bantamweight king, in a fifteen-round return bout in Vancouver on Friday night. Foley and King recently met in a sensational scrap, when King won easily, and their return match is certain to draw the largest house that has ever attended a bout in the Northwest.


**Have You Tried "PUR-IT-IS HONEY"?**

It Is Produced on the Island by an Old Victorian for YOU
Ask Your Grocer and Insist on Getting
RIGLER'S PUR-IT-IS BRAND—YOU'LL LIKE IT



**GREGORY TIRES**

FOR CARS BUSSES AND TRUCKS

**Welcome!**

**Delegates to the Good Roads Convention**

Here's a British Columbia product that's winning fame throughout the Empire—Gregory Tires—Successfully competing with the world's best, because they are better than most and as good as the best, yet they cost no more. If you have a car, equip it with "Gregorys"—enjoy the extra mileage they afford, enjoy the satisfaction of knowing that you are fostering the efforts of a great British Columbian industry.

Look for the "Double G" Trademark—on the sidewall and on the tread.

Local Distributors
GREGORY TIRE & RUBBER COMPANY
1004 Blanshard Street

Fully Guaranteed at Dealers Everywhere, or from
THE GREGORY TIRE & RUBBER CO. LIMITED, VANCOUVER, B.C.

G12.



**Use This Bond!**

BAPCO FLOOR VARNISH

DISCOUNT BOND

This Bond is negotiable and valid at all Paint Dealers listed on the back herewith at the discount amounts noted below, from September 17th to September 26th (both days inclusive). This Bond is void before and after the above noted dates. Before presentation it must be filled out according to the requirements indicated.

Place an X in the ☐ opposite the amount or amounts of *Bapco Floor Varnish* you require at the special discount Bond prices. You are hereby entitled to use one or all three special discounts if you so desire. When properly filled in and signed hand this discount Bond to your nearest paint dealer—a list of whom you will find on the back herewith.

Half gallon of *Bapco Floor Varnish*, regular price $3.40; special discount price with presentation of this Bond $2.40 ☐

One quart, regular price $1.75 Special discount with Bond $1.25 ☐

One pint, regular price $1.00 Special discount with Bond .75 ☐

Name..... Address.....

Name of Paint Dealer.....

**BAPCO Floor Varnish**

**Discount Period Ends Sat., 26th**

*Only 3 More Days!*

**These Dealers Will Accept the Bapco Floor Varnish Discount Bond:**

VICTORIA

Esquimalt Hardware, 1307 Esquimalt Rd.
Wm. Craig, 400 Boleskine Rd.
J. P. Dill, Hardware and Crockery, 1008 Hillside Ave.
J. H. Dwyer, 100 Burnside Rd.
Fernwood Hardware, 2007 Fernwood Rd.
Hodson's Bay Co.
H. Harkness & Sons, Decorators, 919 Pandora Ave.
Hill's Corner Grocery, 602 Wilson St.
Hollywood Grocery, 1702 Lillian Rd.
D. G. Hughes, 742 Esquimalt Rd.
Knowlton's Grocery, 2534 Quadra St.
Oak Bay Hardware Co., 2213 Oak Bay Ave.
Paint Supply Co., Ltd., 721 Yates St.
People's Cash Hardware, 615 View St.
Geo. Powell & Sons, Hardware and Crockery, 1317 Government St.
Robert Russell Hardware, 3291 Douglas St.
J. T. Redding, 816 Catherine St.
David Spencer, Ltd.
Square Deal Hardware, 650 Fort St.
C. W. Savage, 2067 Fort St.
C. Thomas, 2017 Douglas St.
Victoria Hardware Co., 629 Johnson St.
F. W. Harrison, Marigold Rd.

DEEP COVE—Deep Cove Trading Company.

SIDNEY—Sidney Trading Co.

BRENTWOOD BAY—West Saanich Mercantile Company.

NANAIMO—J. B. Nicholson, A. Nash, Wm. Hoggan.

**Fill in the Bond Now!**

BRITISH AMERICA PAINT COMPANY, LIMITED
VICTORIA VANCOUVER CALGARY EDMONTON REGINA

# Steps Against Cholera Taken By Officials

## All Passengers Examined Before Embarking in Japan for Canadian and United States Ports

### Report Thirty-Four Cases

Every precaution is being taken not only by Japanese immigration officials, but by the Canadian Immigration Department, to prevent the spread of the Cholera epidemic that has broken out in Japan.

The steamer President Lincoln was delayed at Yokohama when it was found that there was a case of cholera on board, while further delay has been caused by an order issued by the Yokohama authorities requiring that all passengers sailing for the United States and Canada be examined by a physician and pronounced uncontaminated by the disease before they are permitted to make the voyage.

As a result all shipping lines not only on the transpacific route but in other services are making arrangements to comply with the order.

Vessels en route here affected by this regulation, include the Kaga Maru and the Africa Maru. All passengers that embarked on these liners were examined before the ships could sail from Yokohama. Other precautions to prevent the spread of cholera to this continent include the boiling of all fresh water on board the liners, and spreading of oil on the water in Tokio and Yokohama harbors.

So far there are only thirty-four cases of cholera in Japan, confined to four in Tokio; twenty-one in Yokohama; five in Tsurumi; two in Chibu and two in Kobe. The disease, however, is spreading slowly and absolute confinement is being made of all cases.

# Steamer Jean Louis Hijacked of Liquor

HALIFAX, Sept. 22.—Five thousand cases of whisky, 150 barrels of malt and numerous cases of other beverages were hijacked from the steamer Jean Louis, owned and registered at St. Pierre, Miquelon Island, by pirates twenty-two miles southeast of Sankaty Head on September 10, according to statements made on her arrival here today. The pirated booty was transferred to the Charmian No. 2, of New York, stated the Jean Louis' master, who added that he and his crew had been kept close prisoners by the pirate band.

# Shipping Information

**TIDES AT VICTORIA**
**SEPTEMBER, 1925**

| Date | Time H. M. | H't Ft. | Time H. M. | H't Ft. | Time H. M. | H't Ft. | Time H. M. | H't Ft. |
|---|---|---|---|---|---|---|---|---|
| 1 | 0 11 | 8 7 | 7 50 | 1.9 | 15 27 | 7 6 | 20 01 | 6 6 |
| 2 | 1 14 | 8.6 | 8 34 | 1 7 | 15 15 | 7.7 | 20.56 | 6 9 |
| 3 | 2:11 | 8 4 | 9 17 | 5.2 | 16:04 | 7 7 | 21:47 | 6 3 |
| 4 | 3 13 | 8 0 | 10:01 | 2.9 | 16 37 | 7 8 | 22 38 | 4 7 |
| 5 | 4 14 | 7 6 | 10 49 | 3.5 | 17:10 | 7.9 | 23 31 | 4 5 |
| 6 | 5 19 | 7.1 | 11:30 | 9 9 | 17 45 | 8 0 | ...... | |
| 7 | 0 27 | 3.9 | 6 44 | 9.7 | 12.15 | 8 9 | 18 52 | 8 9 |
| 8 | 1 59 | 5 9 | 8 42 | 6 6 | 12.51 | 9.2 | 15 02 | 7.9 |
| 9 | 2 54 | 3 4 | ...... | | ...... | | 19 16 | 7.9 |
| 10 | 3 51 | 3.2 | ...... | | ...... | | 20 24 | 7 8 |
| 11 | 4 19 | 3.1 | 14 54 | 7.7 | 20 09 | 7 9 | 21 26 | 7 7 |
| 12 | 5 09 | 3.1 | 15 11 | 7 8 | 20 28 | 7 4 | 22 21 | 7 9 |
| 13 | 5 55 | 5.6 | 15:59 | 7 6 | 20:49 | 7.2 | 23.17 | 7 6 |
| 14 | 9 40 | 3 0 | 15:50 | 7.7 | 20:11 | 9 9 | ...... | |
| 15 | 0 11 | 7.4 | 7.29 | 3.1 | 19:12 | 7 6 | 20 32 | 9 5 |
| 16 | 0 58 | 7.4 | 5 01 | 5 1 | 15.17 | 7 5 | 20 51 | 6 9 |
| 17 | 1.49 | 7.9 | 6 19 | 5 2 | 15 24 | 7 5 | 21:15 | 5 5 |
| 18 | 2 35 | 7.4 | 8 20 | 6.5 | 15.41 | 7 4 | 21:46 | 6 9 |
| 19 | 3 51 | 7 5 | 9 54 | 4 0 | 15 09 | 7 9 | 22 57 | 4.5 |
| 20 | 4 14 | 7 2 | 10:37 | 4 9 | 19.16 | 7 5 | 23:15 | 4 9 |
| 21 | 5.15 | 7 0 | 10 55 | 5.2 | 19 36 | 7 6 | ...... | |
| 22 | 0.63 | 3.5 | 6:35 | 6.5 | 11 35 | 5 5 | 19 53 | 7 4 |
| 23 | 0 56 | 3.1 | 9:01 | 6.9 | 15.03 | 6 5 | 17:11 | 8 1 |
| 24 | 1.01 | 3 7 | ...... | | ...... | | 17:55 | 9 2 |
| 25 | 2 47 | 5.4 | ...... | | ...... | | 16 09 | 8 5 |
| 26 | 3 49 | 5.2 | ...... | | ...... | | 19 27 | 8 1 |
| 27 | 4 44 | 5.5 | 14 29 | 7 9 | 17 04 | 7 3 | 21 44 | 7 5 |
| 28 | 5 40 | 5.3 | 15:15 | 7 9 | 19 14 | 6.5 | 23.05 | 7 3 |
| 29 | 9 55 | 2 5 | 15:49 | 7.7 | 19 11 | 6.1 | ...... | |
| 30 | 9 23 | 7 7 | 7 22 | 5 9 | 14 05 | 7 8 | 20.02 | 9 2 |

The time used is Pacific Standard, for the 120th Meridian west. It is counted from 0 to 24 hours from midnight to midnight. The figures for height serve to distinguish high water from low water. Where blanks occur in the table the tide rises or falls continuously during two successive tidal periods without turning.

The height is in feet and tenths of a foot, measured from the average level of lower low water.

Esquimalt—To find the depth of water on the sill of the drydock at any tide, add 18.5 feet to the height of high water as above given.

**SUNRISE AND SUNSET**
**SEPTEMBER**

The following are the times of sunrise and sunset (Pacific Standard time) at Victoria for the month of September, 1925:

| | Sunrise | Sunset | | Sunrise | Sunset |
|---|---|---|---|---|---|
| 1 | 5 30 | 6 56 | 16 | 5 51 | 6 29 |
| 2 | 5 31 | 9 54 | 17 | 5 52 | 9 54 |
| 3 | 5 33 | 6 55 | 18 | 5 54 | 6 22 |
| 4 | 5 34 | 6 50 | 19 | 5 55 | 6 50 |
| 5 | 5 36 | 6 48 | 20 | 5 59 | 6 17 |
| 6 | 5 37 | 6 19 | 21 | 5 5 | 6 15 |
| 7 | 5 39 | 6 44 | 22 | 5 59 | 6 13 |
| 8 | 5 40 | 9 45 | 23 | 6 00 | 6:10 |
| 9 | 5 41 | 9 49 | 24 | 6 01 | 6 08 |
| 10 | 5:43 | 6 23 | 25 | 6 03 | 6.09 |
| 11 | 5 44 | 6 36 | 26 | 6 05 | 6 01 |
| 12 | 5 45 | 6 34 | 27 | 6 06 | 6 05 |
| 13 | 5 47 | 6 32 | 28 | 6 08 | 6 00 |
| 14 | 5 48 | 6 30 | 29 | 6 05 | 5 54 |
| 15 | 5 50 | 6 26 | 30 | 6 10 | 5 56 |

The Meteorological Observatory, Gonzales Heights, Victoria, B.C.

### Fish Prices Are Up

NEW WESTMINSTER, Sept. 22.—Announcement was made by canners on the Fraser River that the price for pink salmon had been advanced to the fishermen from five to seven cents per fish.

This action was taken following a largely attended meeting of Fraser River fishermen Saturday afternoon, protesting against the prices. For cohoes six cents per pound will be asked of the canners.

*When You Go To*
**SAN FRANCISCO**
STOP AT THE **HOTEL STEWART**
On Geary Street, just off Union Square, close to best stores, cafes, theatres. Good accommodations at moderate rates. Best known meals in United States. Breakfast 50c, 60c, 75c; Lunch 65c (Sundays 75c); Dinner $1 (Sundays $1.25). Municipal car passes door. Stewart Bus meets trains and steamers. Advisable to make reservations in advance of arrival.

### *Huge Cargo of Salt Is Being Unloaded From Ss. Claremont*

CHEMAINUS, Sept. 22.—One of the largest shipments of salt ever brought for Vancouver Island salteries is being discharged here from the steamer Claremont, of San Francisco. The salt cargo amounts to 1,500 tons, and is destined for the salteries in the neighborhood of Parlier Pass.

# Shipping Men Want West Indies Trade

## Suggest C.G.M.M. Freighters Run to West Indies, Guiana, Honduras and Bermuda

There is a prospect of developing a large Western Canadian trade with British West Indies, Guiana, Honduras and Bermuda if the West takes steps in time to benefit by the trade preference treaty made July 6, and about to be ratified by Canada and the governments affected, shipping men here say. The treaty is designed to benefit Eastern Canada.

The American line operating between this coast and the West Indies is getting freight regularly without preference, and it is suggested that Canadian Government Merchant Marine freighters provide a service to the West Indies from this port and other B.C. ports.

Several C.G.M.M. freighters are reported en route to this coast with Christmas toys, liquor supplies and general cargo from the United Kingdom and continental Europe. The first of these freighters to arrive from the United Kingdom will be the Canadian Transporter, due October 4. This vessel will be followed by the Canadian Ranger from Glasgow, London and Antwerp on October 12. The Canadian Freighter, from the United Kingdom, and the Canadian Pioneer from London and Antwerp, are both due on November 15.

### NOTICE TO MARINERS

(139) Vancouver Island, West Coast—Cape Beale—character of light to be changed.

On or about October 1, 1925, the revolving white light will be discontinued and a temporary fixed white light will be exhibited while a new lighting apparatus is being installed.

The new apparatus to be installed will be a flashing white light showing one bright flash every seven seconds.

For half the time between flashes the light will be totally eclipsed; for the other half a fixed white light of 450 candlepower will be visible through which the flashes of 20,000 will show.

When the new light is placed in operation, the temporary light will be discontinued.

Position: Southeast point of entrance to Barkley Sound. Latitude N. 48 degrees 47 minutes, 30 seconds. Longitude W. 125 degrees, 13 minutes tude W. 125 degrees, 13 minutes, 16 seconds.

"I hear that the DeJoneses have bought a two-seater."

"Yes, I've seen the nursemaid push it with the twins inside."

# Empresses Are Re-signing Old Chinese Crews

## Substitute Crews of Japanese, Russians and Other Nationalities Being Paid Off on Arrival in China

### Old Crew Back on Canada

Advices received by Canadian Pacific officials yesterday indicate that all future sailings of the Empress liners will be made with Chinese, who are now applying for their old jobs on the vessels in Hong Kong, where the majority of them deserted several weeks ago.

As the vessels touch at Hong Kong the present Japanese substitute crews will be replaced entirely by the Chinese, so that within a month the service to passengers will be the same as heretofore. The Empress of Canada, which docked from the Orient, Monday, was the first Empress liner to get back her former crew.

The Empress of Russia and Empress of Australia, which are outbound, will complete their trips with Japanese seamen, while the Empress of Asia will take on her former crew on arrival at Hong Kong.

The mixed crews of Japanese, Russians, Slavs and Portuguese are gradually being paid off and the old crews taken on as the anti-foreign trouble simmers down. Their is every indication that business will be back to normal in China in a few weeks' time, the message states.

# Raw Silk Valued at $16,000,000 Coming

## Three Transpacific Liners Due Between September 25 and 28 With Big Cargoes

Three transpacific liners are rushing towards Victoria with the richest consignments of silk that have been brought from Japan this year. The vessels are the N. Y. K. ship Kaga Maru, Admiral Oriental Line St. President Jefferson and the O. S. K. Ss. Africa Maru. All three vessels are due to arrive here between September 25 and 28 and their total amount of silk is valued at more than $16,000,000.

The Kaga Maru, which is due here September 25, is bringing 5,436 bales of raw silk. This shipment creates a new record of the N.Y.K., while the Africa Maru, which is due September 28 with 5,600 bales of raw silk, is not only shattering the O.S.K. silk carrying record, but also all records previously set by Japanese lines. The President Jefferson is due September 26 with 2,500 bales of silk.

The Kaga's silk is valued at $6,000,000; the President Jefferson's at $3,600,000, and the Africa Maru's at $6,400,000, making the total value of the combined silk cargoes $16,000,000. In addition to this the liners are bringing ninety-six cases and fifty tons of silk goods, making the total value far more than $16,000,000.

MR. ALEC W. TOLMIE
Commissioner of Exhibition, for Canada, who announces that so far as Canadian exhibitors are concerned, Wembley has been a complete success.

# Margaret Coughlan Is Reported Sold

## B.C.-Built Freighter Sold to British Interests—Blazed Trail for Intercoastal Run

Familiar to Pacific Coast shipping men, having transported across Pacific lanes for several years, the British Columbia-built freighter Margaret Coughlan has been reported sold by J. F. Whitney & Company to British interests.

Up to two years ago the Margaret Coughlan was operated between British Columbia, Puget Sound ports and the Orient and various other trades since she was launched from the Coughlan shipyards in 1920.

The Margaret Coughlan is only one of the many ships built by British Columbia shipyards and her seaworthiness and large carrying capacity has been a good advertisement to this province. She is a sister ship of the steamers City of Victoria and City of Vancouver, also built by the Coughlan shipyards of Vancouver, which also operated a shipyard in Victoria during the war.

It was the Margaret Coughlan which blazed the trail for a regular intercoastal service between Eastern and Western Canadian ports and it was the success of her first three trips which proved the feasibility of such a service. Since then the C.G.M.M. has given a regular intercoastal service via the Panama Canal.

# N.Y.K. Leaders in Raw Silk Cargoes

## More Than 27,000,000 Bales of Silk Valued at $33,000,000, Exported During July

Silk figures for the month of July received here yesterday, show a big increase over June, which month ended the last season and also shows the Nippon Yusen Kaisha liners leading for silk-carrying honors.

During the month of July the Nippon Yusen Kaisha ships carried 8,591 bales of raw silk valued at $9,000,000. The Osaka Shosen Kaisha ran second with 5,442 bales valued at $6,000,000. The Toyo Kisen Kaisha vessels carried 5,289 bales, valued at $6,000,000, while the Canadian Pacific Empresses transported 3,155 bales of silk valued at $4,000,000. Admiral Oriental liners carried 2,056 bales valued at $3,000,000, the Blue Funnel line 1,282 bales valued at $2,000,000, the Mitsui Bishi Kaisha 1,698 bales valued at $2,500,000, and the Dollar Line ships 295 bales valued at $500,000.

This makes a total of more than 27,000 bales of raw silk exported from Yokohama during the month of July. The month's export of silk is estimated at $33,000,000.

# Prince Rupert Boys Make Radio Record

PRINCE RUPERT, Sept. 22.—Three local boys, Felix Batt, Clarence Insulatter and Norman Kiusior, beat their previous record for radio distance communication when they picked up station 2WJT, Sydney, Australia, operated by an amateur, J. A. Williams, and communicated with him a short time. The distance is estimated at 8,000 miles.

### New Barge Arrives

PRINCE RUPERT, Sept. 22.—After an eighteen and a half hour voyage across Hecate Straits, the Hecate Straits Towing Company's steel barge Drumrock, arrived here at 2:30 this afternoon, completing her maiden voyage. Commander B. L. Johnson, head of the Hecate Strait Towing Company, is in charge of the outfit. The vessel brought a million feet of logs from Logan Inlet for the Prince Rupert Spruce mill, and after unloading here will return there for a cargo of logs to be delivered to Powell River.

### Canadian Pacific Railway Company Fall Change in Train Service

The Canadian Pacific "Trans-Canada Limited" will be temporarily withdrawn from the service, effective Monday, September 14, last train leaving Vancouver at 6:30 p.m. Sunday, September 13.

Effective Thursday, September 24, the "Mountaineer" (through Vancouver-Chicago train) will be temporarily withdrawn, the last train leaving Vancouver at 7:45 p.m. Wednesday, September 23, after which date a through Vancouver-Chicago sleeper will be carried on the "Imperial" leaving Vancouver at 9:00 p.m., daily, as at present.

The "Toronto Express" will continue to leave at 8:30 a.m., daily, as at present.

Further information on request.

# Ocean and Coastwise Movements

### VESSEL MOVEMENTS

SEATTLE, Sept. 22.—Arrived: Charles H. Cramp, Portland; John C. Kirkpatrick towing barkentine John Ena, San Francisco; H. W. Baxter, San Pedro; Tiger, Everett; Ms. Apex, Ketchikan. Sailed: Lewis Luckenbach, Northland, Rotarian, Tacoma; Admiral Sebree, San Francisco; Cordova, Alaska; Florence Luckenbach, New York; Tiger, San Pedro.

JUNEAU, Sept. 22.—Sailed: Princess Alice, southbound.

VALDEZ, Sept. 22.—Sailed: Yukon, southbound.

EVERETT, Sept. 22.—Arrived: Glymont, W. R. Chamberlain, jr., Admiral Dewey, Seattle. Sailed: Admiral Dewey, Vancouver, B.C.; Glymont, Mukilteo.

TACOMA, Sept. 22.—Arrived: Koyo Maru, Yokohama; Admiral Dewey, San Francisco; Ms. Heina, Copenhagen; Mauna Ala, Honolulu; Northland, San Francisco. Sailed: Northland, San Francisco; Mauna Ala, Seattle; Admiral Dewey, San Francisco; Ketchikan, Seattle.

PORTLAND, Sept. 22.—Arrived: Frank Lynch, San Pedro; Wallingford, Willamette, San Francisco. Sailed: Georgian, New York; Cricket, Aberdeen; Carlton, United Kingdom; Frank Lynch, Aberdeen; Ryder Hanify, San Pedro.

SAN FRANCISCO, Sept. 22.—Arrived: Chehalis, Willapa Harbor; Anne Hanify, Grays Harbor; Lillian Luckenbach, Tacoma; Bert E. Haney, Johan Poulsen, Astoria; Matsonian Lubro, Honolulu; London Shipper, Astoria; Virginian, Mukilteo; Emma Alexander, Victoria; Hartwood, Grays Harbor; Harbinger, Melbourne. Sailed: Havre Maru, New York; Radiax, Yokohama; Fong King, Copenhagen; Lebec, San Pedro; Havre, San Pedro; Rose City, San Pedro; Ruth Alexander, Seattle; Admiral Fiske, Portland

**Arrived**

SAVANNAH, Ga., Sept. 22.—Montpelier, West Coast.

HAMPTON ROADS, Sept. 22—Craster Hall, West Coast.

NEW YORK, Sept. 22.—Santa Ynez, Seattle.

HONG KONG, Sept. 19.—Shanko Maru, San Francisco.

SOUTHAMPTON, Sept. 21.—Varanger, San Pedro.

LONDON, Sept. 22.—Nooderijk, San Francisco.

**Sailed**

CRISTOBAL, Sept. 22.—Loch Goil, San Francisco; Crofton Hall, San Francisco.

PORT EADS, Sept. 22.—Katrina Luckenbach, Pacific ports.

### C.G.M.M. MOVEMENTS

Canadian Freighter, Sept. 16, left Avonmouth for Liverpool.

Canadian Highlander, September 18, arrived New Westminster.

Canadian Importer, Sept. 18, left San Francisco for Falmouth.

Canadian Inventor, Sept. 10, arrived Vancouver.

Canadian Miller, Sept. 17, arrived Vancouver.

Canadian Pioneer, Sept. 18, arrived London.

Canadian Planter, Sept. 13, left Panama Canal for Quebec.

Canadian Skirmisher, Sept. 13, left Panama Canal for Victoria.

Canadian Ranger, Sept. 6, left Antwerp for Victoria.

Canadian Scottish, Sept. 16, left Vancouver for Montreal.

Canadian Seigneur, Sept. 17, arrived Vancouver.

Canadian Transporter, Sept. 16, left Panama Canal for Victoria.

Canadian Winner, Sept. 12, left Panama Canal for Victoria.

Canadian Coaster, Sept. 17, arrived Ocean Falls.

Canadian Farmer, Sept. 16, arrived Vancouver.

Canadian Observer, Sept. 16, left Astoria for San Diego.

Canadian Rover, Sept. 18, arrived San Francisco.

Canadian Trooper, Aug. 27, left Point Kembla for Melbourne.

Canadian Voyageur, Sept. 12, left Vancouver for Sydney, Australia.

### TRANSPACIFIC MAILS
### SEPTEMBER, 1925

**China and Japan**

Empress of Australia—Mails close Sept. 3, 4 p.m. Due at Yokohama, Sept. 15; Shanghai, Sept. 20; Hong Kong, Sept. 23.

Arabia Maru—Mails close Sept. 8, 4 p.m. Due at Yokohama, Sept. 23.

President Jackson—Mails close Sept. 12, 4 p.m. Due at Yokohama, Sept. 24; Shanghai, Sept. 29; Hong Kong, Oct. 3.

Empress of Asia—Mails close Sept. 17, 4 p.m. Due at Yokohama, Sept. 28; Shanghai, Oct. 2, Hong Kong, Oct. 5.

Yokohama Maru—Mails close Sept. 18, 4 p.m. Due at Yokohama, Oct. 4.

President McKinley—Mails close Sept. 24, 4 p.m. Due at Yokohama, Oct. 6; Shanghai, Oct. 11; Hong Kong, Oct. 15.

Empress of Canada—Mails close Oct. 1, 4 p.m. Due at Yokohama, Oct 12; Shanghai, Oct. 16; Hong Kong, Oct. 19.

**Australia and New Zealand**

Ventura—Mails close Sept. 5, 4 p.m. Due Sydney, Sept. 29.

Makura—Mails close Sept. 6, 4 p.m. Due Wellington, Sept. 28; Sydney, Oct. 3.

Aorangi—Mails close Sept. 23, 5 p.m. Due Auckland, Oct. 12; Sydney, Oct. 17.

Sierra—Mails close Sept. 26, 4 p.m. Due Sydney, Oct. 2

# Plan for Three New Ships to Go Before Cabinet

## Eleven Japanese Organizations Endorse Proposal to Build Three 17,000 Ton Transpacific Liners

### Amalgamation Suggested

A plan, which is being strongly supported by the Department of Communications in Japan, and which calls for the construction of three or four superior ships, each displacing 17,000 tons and capable of developing nineteen knots, is to be placed before a cabinet council during the early part of next month, it was learned in advices from Japan received yesterday.

The project for the construction of such ships has long been pending, especially for the transpacific service. The Marine Research Institute, of Japan, has drafted a plan which calls for the establishment of a new shipping firm with a government subsidy of $1,000,000, embracing amalgamation of the Nippon Yusen Kaisha, Osaka Shosen Kaisha and Toyo Kisen Kaisha, the three leading shipping firms in the transpacific service. This plan calls for the construction of three superior ships to ply on the transpacific run. The plan has been submitted to the Department of Communications with the support of eleven organizations connected with shipping and shipbuilding. A new bill has been drafted based mainly upon this plan, and will be taken up by the cabinet council next month.

# Shipment of Onions Goes Out on Aorangi

## Trial Shipment to New Zealand Is Followed by Big Order of B.C. Onions

Taking out the first big shipment of onions to be exported from British Columbia, the Canadian-Australasian liner Aorangi will sail from here tonight at 6:30 o'clock for Honolulu, en route to Suva, Australia and New Zealand.

In addition to the large shipment of onions the vessel is also taking out some 5,000 tons of general cargo, including soft woods, machinery and canned goods. The passenger list totals more than 300 travelers.

The total shipment of onions on board comprises thirty-nine carloads from the Okanagan district, and is destined for New Zealand. Special arrangements were made for storage of the vegetables prior to shipping.

Up to last year no British Columbia onions had ever been exported, and it was a small shipment of 160 tons sent to New Zealand in 1924 that paved the way for the opening of the new trade, which promises to bring big results to B.C. growers.

# Lost Man Scratches Will on Gunstock

## Missing Hunter Found by Friends in Exhausted State—Forty-One Hours in Woods

VANCOUVER, Sept. 22.—Lost in the wilderness of Prince island off the northern coast of British Columbia while on a deer hunting expedition, William Burrows, forty-two, of North Vancouver, captain and owner of the fishing tug Chasam, gave up all hope of rescue after forty-one hours of wandering, and scratched his last will and testament on the stock of his gun, with a knife, according to word received here today.

Shortly afterwards he was rescued by friends and Indian woodsmen in an exhausted state, his clothes torn to shreds and the soles of his boots almost worn to paper thinness.

Burrows was separated from his hunting companions, and when he failed to return to his boat a search was organized. Several times he heard the searchers, but could not reach them. An Indian found him on top of a boulder, his ammunition gone, matches wet and without coat or hat. He had encountered heavy rains and very cold weather during his wanderings.

# If You Tire Easily—Beware of Chronic Fatigue

Thousands are victims of chronic fatigue—and do not know it.

If you tire easily, feel "all-in" at night, and wake up unrefreshed in the morning—if you are always weak, nervous, headachy, etc.—nine chances out of ten the real cause is chronic fatigue.

Ordinary fatigue—the kind you feel after hard work, etc.—is normal. That's nothing to worry about. But chronic fatigue comes from within. Your nerves, muscles, etc., have become debilitated and cannot function properly.

To conquer it you must get at its cause—in the blood. For it is when your blood is thin and pale, lacking in sufficient iron, that you become rundown, and are a victim of chronic fatigue.

What you need is to strengthen your system by getting more iron in your blood. Don't take the older mineral iron medicines which many doctors now say do little good. Take organic iron—Nuxated Iron—which is like the iron in your own blood. Unlike ordinary mineral iron, it does not injure the teeth or upset the stomach, but is promptly assimilated. Take Nuxated Iron for just two weeks and you'll be astonished how it begins to revitalize you and gives you new strength and endurance. Money back if not improved. At all good druggists. (Advt.)

**The Canadian National Railways**
**With Its Universal Connections**
**Can Book Steamship Passages to All Parts of the World**

THROUGH TICKETS ISSUED OVER ALL
TRANSATLANTIC
TRANSPACIFIC
ALASKA, WEST INDIES
MEDITERRANEAN
ROUND THE WORLD
STEAMSHIIP LINES

PREPAID PASSAGES ARRANGED FOR IF YOU DESIRE TO BRING RELATIVES OR FRIENDS FROM ABROAD

Full Particulars May Be Obtained and Complete Arrangements Made Through City Ticket Office, 911 Government—Phone 1242

**CANADIAN NATIONAL RAILWAYS**

**CANADIAN PACIFIC**
**SAILINGS TO EUROPE**
MAKE RESERVATIONS NOW

FROM MONTREAL
To Cherbourg-Southampton-Antwerp
Oct. 7, Nov. 4 ...... Melita
Oct. 21, Nov. 18 ...... Minnedosa
To Belfast-Glasgow
Oct. 8, Nov. 5 ...... Metagama
Oct. 22, Nov. 19 ...... Marburn
To Liverpool
Oct. 16, Nov. 13 ...... Montcalm
Oct. 23, Nov. 20 ...... Montclare
Nov. 6 ...... Montrose
FROM QUEBEC
To Liverpool
Oct. 9 ...... Montroyal
Oct. 30, Nov. 26 ...... Montnairn
To Cherbourg-Southampton-Hamburg
Oct. 14 ...... Empress of France
To Cherbourg-Southampton
Nov. 11 ...... Empress of France

ASK ABOUT OUR THIRD CABIN TOURS

Apply to Agents everywhere or J. J. FORSTER, Gen. Agt., C.P.R. Station, Vancouver, Telephone Seymour 2630, Can. Pac. Ry., Traffic Agents.

*The World's greatest trip is*
ROUND THE WORLD
**Canadian Pacific**
**EMPRESS OF SCOTLAND**
25,000 Tons Gross 37,500 Tons Displacement

This extraordinary Cruise will give you Christmas in the Holy Land, New Year's in festive Cairo, India in perfect weather, and Japan in plum blossom time. You sail from
**New York Dec. 3**

Enjoy Banff and Lake Louise hotel service clear around the world
Every detail on ship and shore is looked after by
*One Management All the Way*
Planning literature is now ready. Apply to local steamship agents, or J. J. Forster, General Agent Ocean Traffic Vancouver
World's Greatest Travel System
*Ask for information*

**North Coast Limited**

Valet—"North Coast Limited"

DAINTY garments and suits pressed and mended; buttons sewed on—one of many little services ready for you on our "No. 2."

*Your Train East!*

NORTHERN PACIFIC
YELLOWSTONE PARK LINE

(265)

To St. Paul-Minneapolis, Duluth, Chicago

**STEAMSHIP SAILINGS**
TO
**CALIFORNIA**
SS. Ruth Alexander
Sept. 27, 9 A.M.
SS. H. F. Alexander
For New York, Sept. 29, 11 P.M.
SS. Dorothy Alexander
Oct. 1, 11 P.M.
Information and Tickets
909 GOVERNMENT ST.
Phone 48
**PACIFIC S.S. Co**
THE ADMIRAL LINE

**Mill Bay Ferry**
**For Up-Island Points**

| Leave Verdier Ave. (Brentwood) | Leave Camp Point (Mill Bay) |
|---|---|
| 7:30 A.M. | 8:15 A.M. |
| 9:00 A.M. | 10:00 A.M. |
| 11:00 A.M. | 12:00 Noon |
| 1:30 P.M. | 2:15 P.M. |
| 3:00 P.M. | 3:30 P.M. |
| 5:15 P.M. | 4:15 P.M. |

SAVES 14 MILES
Information Phone 7037 and Keating 43M

**TSS. "CARDENA"**
Sails From Vancouver, Friday, 9:00 P.M.
Alert Bay, Port Hardy, Prince Rupert, Anyox and Stewart
Tickets and Information
UNION SS. CO. of B.C., Ltd.
No. 1 Belmont Bldg. Phone 1925

**CAMERON LUMBER CO., LTD.**
Mills: Foot of Garbally Road
**Lumber for Every Use**
Prompt Service. Excelsior Stock.
Bargains Always Being Offered
Boxes, Crates and Crossarms.

WARMTH AND COMFORT
AT THE
HAMSTERLEY LAKESIDE DANCE
The Popular Hamsterley Serenaders (5-Piece Orchestra) Play
Snappy Music—Tonight 9 to 12
And Every Wednesday and Saturday (Admission 50c Each)
Come to Lunch, Tea or Supper and Enjoy Our Well-Known Home-Cooking—Ask for
THOSE BUNS AND THAT HONEY
Private Parties Catered To—Phone Keating 44R

Get Morning Vigor!

Shelly's Bread with eggs makes a stable and satisfying breakfast dish which rounds off the appetite and builds up energy for the morning's work.

Order Shelly's from your local store or the bakery.

Shelly's 4X bread

CAKES COOKIES MACAROONS


# Union of B.C. Municipalities Meets in City

## Delegates Assemble Here to Discuss Amendments to Be Sought to Existing Legislation in Province

### President Submits Report

With a great deal of business to be considered the delegates to the Union of B.C. Municipalities lost little time yesterday morning in getting started on its task. With only a short address of welcome and a brief review of the past year's work the convention proceeded without delay to the resolutions in hand. The attendance at the convention is most gratifying, practically all the municipalities embraced within the Union being well represented. The sessions are being held in the City Hall.

In extending a welcome to the delegates Mayor Pendray warned them to bear in mind in presenting requests to the Government and to the Legislature that these bodies had to consider the needs of every part of the Province. The Premier was grappling with a big proposition in handling the affairs of the Province and, he felt, was doing this conscientiously.

He referred to the fact that in Victoria the council had adopted the system "Pay as You Go" in the handling of its finances.

The advent to the city of a number of former tourists as permanent residents was alluded to by the Mayor, who hoped the delegates would have a profitable and enjoyable visit.

Mr. E. H. Bridgman, in replying, referred to the fact that while British Columbia abounded in national attractions, he believed Victoria had a larger share than other places.

**Review of the Year**

Mr. A. Lockley, ex-reeve of Esquimalt, and president of the Union, presented his report for the year as follows:

Gentlemen:

In presenting to you my report of the past year I may say that all the work that it was decided at our last convention should be carried out by the executive or special committees has been accomplished.

Education—The most important question that was dealt with at the last convention was the ever-increasing cost of education and the burden it placed upon the municipalities of this Province.

It was decided to appoint special committees in different sections of the Province for the purpose of collecting all possible data on this all-important question, and when this was accomplished the work of the said committees was consolidated, from which a comprehensive pamphlet on "School Finance," "The Over-Taxation of Real Property and the Need for Reform" was prepared, a copy of which was placed on the desk of every member of the Provincial Legislature, and was presented to the Premier and members of the Government by your officers and members of the executive committee.

The tremendous amount of work in compiling this data and getting out the pamphlet can only be realized by those who have had the opportunity of reading the same.

**Educational Views**

Members of the special committees of the Union met the members of the "Special Educational Survey Commission" on several occasions and placed before them the case of the municipalities, and I may say that not only the members of the commission but the Premier and members of the Government gave the U.B.C.M. the highest possible praise for the data they had compiled and the manner in which the Union had presented the case of the municipalities. I am sorry that it is impossible to obtain at this date a full printed copy of the report of the "Special Educational Survey Commission" to the Government, as it would have been of great value to this convention when dealing with educational problems, and the Union could have been informed as to how far the commissioners have accepted or rejected our proposals.

I would therefore suggest that the new executive committee obtain at as early a date as possible a copy of the commissioners' report, so that it can be analyzed and, if it contains any suggestions that the executive feels are not in the interests of the municipalities, representations can be made to the Government before amendments are made to existing legislation.

**Hospital Support**

Hospitals—The relation of this Union and the B.C. Hospital Association seems to be far more satisfactory than they have ever been before, and suggestions were made at our last convention at Penticton, from which, to my mind, a solution can be found for all the difficulties that have existed in the past. I sincerely urge all delegates at this convention to give this matter their conscientious consideration. I feel that there will be no difficulty in coming to a satisfactory agreement. I am looking forward this year to the two bodies combining and seeking legislation acceptable to both.

Police—Last year the Attorney-General asked the Union to consider the question of an alteration to the administration of the police forces of this Province; it was a very important matter and it was felt by the executive that it was a question that could only be dealt with in open convention. I presume the matter will come before you through some individual resolution; if not, I hope the resolution committee will consider the matter even if the discussion should apply to the very small municipalities, as to my mind in many cases too much overlapping takes place.

**Assessment Question**

Assessment—The important question of assessment will again come before you and will no doubt be as difficult to solve as before, chiefly on account of the abnormal times through which we are and have been passing. In many cases the difficulty of the assessor is, under present conditions, to find the actual value and the fear of municipal authorities of such reductions taking place that will interfere with its financing of municipal administration. Added to these difficulties is the fact that a large proportion of the municipal debt of this Province was incurred at a time when land was assessed at boom prices. Personally, I feel a lot of the difficulty would be overcome if not more than a set percentage could be reduced in any one year, and if that percentage had been reduced by the assessor or Court of Revision no appeal could be taken. Nevertheless, I hope some solution will be formed for this difficult question this year.

**City Manager Proposal**

City manager—The question of endorsing the application for legislation giving power to the municipalities who desire it the privilege to appoint a manager will, I believe, come before you, and I hope that every phase of this question will receive your careful and serious consideration.

Resolutions—There will be many important resolutions brought before you, and I pray you will give them your careful consideration and may you in your wisdom decide what will prove to be in the very best interests of the municipalities of this Province.

As you are aware I do not for the time being hold any public office, but during the years I held office I have always been an ardent supporter of this Union and I still feel that if the municipalities of this Province are to receive the sympathetic hearing of the Government of the day it is only by uniting together that success can be attained, and although for the time being I shall have to sever my official connection with the Union, I shall always watch you and take as great interest in your work in the future as I have done in the past. To my mind it would be impossible to find a more conscientious body of men than I have found in the delegates to the convention of this Union. It has at all times been a honor and a pleasure to work with them.

**Valuable Aid**

Before concluding I would like to say that your representatives have at all times received every assistance and courtesy during the time the House was in session from the chairman of the municipal committee, Mr. A. Paterson, of Delta, and the secretary of the committee, Mr. Bryan, of North Vancouver. Their unfailing kindness and willingness to assist were of great value to this Union.

I also wish to bring to your notice the great work that was accomplished by Mr. R. F. Blandy, clerk of the municipality of Oak Bay. Mr. Blandy worked many weeks in compiling most of the very important data that were contained in the pamphlet on school finance, etc. I sincerely hope that other members of the special committees on the education question will also bring this matter before the convention, as work of this magnitude cannot be ignored.

I also wish to thank Mr. Wells Gray, your esteemed secretary, for the manner in which he has assisted and worked with me during my term of office. Mr. Gray is a very valuable officer of this Union.

I sincerely hope that your present deliberations will be both pleasant and beneficial, and that you will take away with you very happy recollections of your visit to the city of Victoria.

**Delegates Present**

The delegates present at the convention include the following: A. Lockley, Esquimalt; A. W. Gray, New Westminster; E. S. Woodward, Victoria; R. Macnicol, Saanich; R. A. C. Dewar, Victoria; H. L. Edwards, Oak Bay; J. B. Martyn, Port Haney; W. Duncan, Courtenay; F. Wyatt, Trail; S. A. Pomeroy, Esquimalt; J. Islay Mutter, Duncan; H. Cooke, Courtenay; G. W. Vance, North Vancouver; Thos. Howard, Richmond; R. P. Matheson, Esquimalt; C. Rummell, Frederick Hall and A. G. Moore, Burnaby; Sydney Gisby, West Vancouver; E. H. Bridgman, North Vancouver; James Greig, Duncan; C. S. Wood, Courtenay; A. D. Creer, Point Grey; J. A. Paton, Point Grey, T. Reid, Surrey; Charles Hawkins, Enderby; R. G. Dennis, North Vancouver; J. K. Hickman, Nanaimo; D. G. Tate, North Vancouver; V. B. Harrison, Nanaimo; J. M. Bryan, North Vancouver; J. C. Robertson, Chilliwack; H. Fooks, Kent-Agassiz; W. M. Wells, Chilliwack; C. Parkhurst, Vernon; C. A. Callin, Ladysmith; F. S. Gay, Merritt; H. Anscomb, Oak Bay; B. C. Boucewell, Penticton; W. A. Gordon, Revelstoke; J. G. Edwards, Vernon; D. W. Poppy, Langley; A. W. Jackman, Kamloops; J. J. McLellan, Langley; W. R. Buckell, Salmon Arm; W. H. Cullin, Victoria; R. F. Archibald, North Vancouver; C. A. Barber, Chilliwack; William McAdam, New Westminster; J. S. Galbraith, Vernon; D. Bothwell, T. Garrett and C. Lemex, Surrey; W. J. Moffatt, Kamloops; R. Bolton and H. Engberg, Burnaby; A. J. Pilkington and T. H. Tracy, Vancouver; A. K. McMoss and John Murray, Burnaby; H. V. Papworth, Kaslo; R. C. McDonald, Coquitlam; G. W. Marshall, North Vancouver; T. A. Love, Grand Forks; W. C. Mills and J. J. Lye, Port Moody; R. Newman, Coquitlam; G. H. Dunn, Kelowna; George Turner, Nelson; R. F. Blandy, Oak Bay; W. J. Buckingham, South Vancouver; R. R. F. Sewell, Saanich; Thomas Inness and R. Fenton, New Westminster; T. Brooks, South Vancouver; W. E. Garrett, Surrey; G. Graham, Saanich; W. A. Davies, North Vancouver; S. T. Brice, Chilliwack; J. C. McFarlane, Maple Ridge; W. H. Warn, Mission; J. C. Jackson, Mission.

## U. S. Fliers in Morocco

PARIS, Sept. 22.—The status of the American aviators fighting in Morocco is entirely an affair between the Sultan of Morocco and the individual Americans themselves. This statement was made at the French foreign office today on information that the State Department of Washington had ruled that the American aviators were serving in Morocco in violation of the laws of the United States.


BABY USED TO CRY ALL NIGHT

Pimples on Face and Limbs. Cuticura Heals.

"Pimples broke out on the side of my baby girl's face and later on her limbs. They itched something terrible and she used to scratch them causing the trouble to spread, and also irritated it. Her clothing aggravated the breaking out on her limbs and she used to cry about all night.

"I read an advertisement for Cuticura Soap and Ointment and sent for a free sample. I purchased more, and after using one and a half boxes of Ointment and one cake of Soap she was healed." (Signed) Mrs. Bennie Shelburn, 4039 W. 119th St., West Park, Ohio, Aug. 22, 1924.

Use Cuticura for all toilet purposes.


# Girl Guide Leader Speaks at Meeting

## Mrs. Kinloch Brings Greetings From Scottish to Canadian Guides

At the meeting of the local Association of Girl Guides on Monday afternoon, greetings from Scottish Guides to the Canadian Guides were conveyed by Mrs. Kinloch, Island District Commissioner, who has returned from a six months' visit to the Old Country. In a brief and interesting address Mrs. Kinloch described Guides' meetings which she had attended in Edinburgh and in county districts.

The Guides were all keenly interested in their Canadian sisters, and the fact was prettily demonstrated by one company, which presented Mrs. Kinloch with a bunch of forget-me-nots "for the Guides in Victoria." One Scottish company has adapted the tartan kilt as part of their uniform with very smart effect.

**Experiences at Foxlease**

Deputy Commissioner Miss Mara told of some of her experiences of Guide work in England, where at Foxlease and other training centres she had exceptional opportunities of realizing the wide scope the movement has now attained, and where she met Commissioners and Guides from all parts of the Empire.

Miss Mara was greatly impressed with the unselfish service of the Guide officers, especially in the crowded districts of London, where the Guides are largely drawn from those who work all day in factories or stores and devote their evenings to their companies and to attending training classes. Miss Mara had the honor of representing overseas Guides at the Commissioners' Conference held at Swanage, this Summer.

At the business meeting, which preceded the addresses, a vote of thanks was given to His Honor the Lieutenant-Governor and to Mrs. W. C. Nichol for their generous help and hospitality on the occasion of the Guides garden party.

**Reports Are Satisfactory**

Satisfactory reports and financial statements were received of the garden party and of the Summer camp. It was announced that a Guides' training club had been formed, the first meeting to take place on Monday, September 28, at 8:00 p.m., at headquarters. All Guides will be welcomed.

Commissioner Mrs. Hebden Gillespie, who presided at the meeting, rendered thanks to Mrs. Kinloch and Miss Mara for their addresses. Representatives from Esquimalt, Florence Nightingale, Gonzales, Municipal and Provincial Chapters, I.O.D.E., were present.

## Swap Baby Carriages

VANCOUVER, Sept. 22.—Leaving her baby outside while she went into a shop, Mrs. Cosman came out a few minutes later to find her child had been transferred into a dilapidated old baby carriage from its own new vehicle, which had disappeared.


Dominion Tires are GOOD Tires

Road tests tell the story

Dominion Royal Cord Balloons, with their Low-Pressure Treads, showed hardly any wear though they endured 1,000 miles more travel than round treads did under the same pressure and load.

Low-Pressure Tread and Latex-Treated Web Cords, the ideal combination for true balloon tire service and comfort, are exclusive features of

Dominion
Royal Cord Balloons

3225



CAPITOL—Now Playing
The Mightiest Achievement in the History of Motion Pictures
"THE IRON HORSE"
With George O'Brien, Madge Bellamy and a Supporting Cast of 5,000

If it's a question of entertainment, then there's no question about "The Iron Horse" being the greatest picture ever made.

"THE IRON HORSE" Starts at 2:00, 4:20, 6:40 and 9:00

FREE LOGE SEATS—Is Your Name Printed Here?
The Capitol Theatre invites Mrs. L. Buckle, 115 Hollywood Crescent, and two friends of her own choice, to be its guests any day this week. Please detach this coupon and present to cashier.
A New Name Every Morning. Watch for Yours!


# At the Playhouses

**AMUSEMENTS**

**The Screen**

Capitol—"The Iron Horse," with George O'Brien and Madge Bellamy.
Columbia — Marie Prevost in "Cornered."
Dominion — "The Coast of Folly," starring Gloria Swanson.

**The Stage**

Coliseum — "The 13th Chair."
Playhouse—"The Rosary."

**COLISEUM THEATRE** Drama both on the stage and on the screen makes a striking change this week from the usual run of the Coliseum, and the stock company proves its versatility by presenting the most thrilling drama of recent years, "The Thirteenth Chair," with the same ability they have presented comedy. Vangie Beilby, as the spiritualistic medium, has a role in which she achieves an outstanding success as an emotional actor. Eileen Allwood, Ruth Hamilton, Frank Allwood, Will Marshall and Legge Willis compete the cast. "Her Marriage Vow," the screen version of the famous play by Clyde Fitch, and now showing at the Coliseum, revolves around mother love. When Carol, the mother, driven away from children and husband, finds the situation unsupportable, she braves a blinding storm of rain, thunder and lightning, first, with no other purpose than to see her loved ones, but on an impulse decides to kidnap them. It is one of the biggest dramatic situations ever filmed.

**COLUMBIA THEATRE** Never before has Marie Prevost's versatility been so in evidence as it is in the film version of the famous stage play, "Cornered," which is being shown at the Columbia Theatre today. In her portrayal of the dual role of Mary Brennan, a girl of the slums, and Margaret Waring, an heiress, she proves conclusively that her well-known vamp and flapper roles are not the only ones in which she excells. When she is the girl of the slums, it is impossible to imagine her any other way. When she becomes the heiress, it seems as though she had never done any other part. The story is of a poor girl of the slums, Mary Brennan, who, by her chance resemblance to Margaret Waring, an heiress, becomes established in the household as Miss Waring. Everything goes along smoothly until the unexpected return of the real Miss Waring. Then come difficulties for Mary and complex problems to solve. However, the climax reveals a wonderful discovery that the girls are sisters, and everything is arranged to the satisfaction of the spectator.

**DOMINION THEATRE** In "The Coast of Folly," now showing at the Dominion Theatre, Miss Gloria Swanson combines three roles in one play, an instance of versatility that has never been equalled by a film actress. The three roles are completely different in dress, manner, and appearance. One role is that of Joyce Gathway, a lovely society girl. Another is that of Joyce's mother, Countess de Tauro, middle-aged, sophisticated, a creature of luxury and jewels. In a prologue to the picture Miss Swanson portrays Nadine Gathway, who is the Countess twenty years younger. Her garments are in the styles of a score of years ago and she wears a Gibson girl pompadour. Allan Dwan, Paramount's famous producer-director, directed "The Coast of Folly," which offers a decided contrast to "Madame Sans Gene," Gloria's preceding picture of the romance of a laundress who became a duchess, laid in the Napoleonic period. Anthony Jowitt is Gloria's leading man in "The Coast of Folly." Alec Francis, Dorothy Cumming, Jed Prouty and Arthur Hausman also have important supporting roles.

**CAPITOL THEATRE** Of the crew of twenty Irish railroad men loaned by the Southern Pacific Railroad for use in John Ford's spectacular film version of the first cross country railway, "The Iron Horse," two were numbered among the pioneer builders who raced across the country in 1862 during the actual construction of the Union Pacific. James Joyce and Frank Carr—two burry-tongued, gray haired veterans of the railroad service, are the members of the pioneer band. The two grizzly old "railroaders," although possessed of more dignified positions, practically demanded that they be sent to camp Ford and help teach the "Movie Sour-Dough" how it should be done. Every day, during the long entrainment of John Ford and his troup, these two were out in the thick of it, laying rails, spiking and were even persuaded to put on makeup and be "pitcher acters." Madge Bellamy, George O'Brien, Cyril Chadwick, Gladys Hulette, Will Walling and Fred Kohler are the principal members of a huge cast seen in the William Fox picturization of the East and West with the railroad. "The Iron Horse" is playing an engagement of six days at the Capitol Theatre.

**PLAYHOUSE THEATRE** Ambitious experimenters have discovered patent pie plate protectors, and perfect potato peelers, but Edwin Carewe, director and producer of "My Son," the First National picture starring Nazimova, now showing at the Playhouse Theatre, claims the credit for discovering the only laughing dog in the world. Bozo, in "My Son," plays the part of Jack Pickford's dog and he is a real honest to goodness pup. The only difference between him and a million or so other dogs is that he laughs.


DOMINION
ALL THIS WEEK
Gloria Swanson
"THE COAST OF FOLLY"

The story of a girl who ran aground on the shoals of scandal.

Musical Attraction
MISS ADA WISE
Gold Medalist Soprano

Lloyd Hamilton Comedy
"WAITERS"
DOMINION NEWS



COLUMBIA
TODAY
Marie Prevost
in
"Cornered"
Mystery, Suspense, Action
COMEDY NEWS
Coming Thursday
"PERILS OF THE WILD"



NAZIMOVA
in a picturization of Martha Stanley's stage success
"MY SON"
with JACK PICKFORD
Hobart Bosworth, Ian Keith, Charles Murray, Mary Akin

Then on Stage
REGINALD HINCKS
Presents
"The Rosary"
A Musical Mystery
—PLAYHOUSE—



COLISEUM
The Stage
The Coliseum Company in the Dramatic Play
The 13th Chair
The Screen
Monte Blue and Beverly Bayne in
Her Marriage Vow
Tickle's Orchestra



DIVERSIFIED AMUSEMENT

Some like to SWIM.
Some like to just have tea or lunch and rest.
Some like to dance.
Some like to listen to a concert matinee orchestra.
Some like to view an art gallery.
All These Pastimes May Be Enjoyed Here

CRYSTAL GARDEN At the Rear of the Empress Hotel



WORLD SERVICE
Exhibition and Bazaar
Wednesday to Saturday
2:30—10 P.M.
MEMORIAL HALL
(Courtney and Vancouver Streets)
Admission, 10 Cents
Mystical Play, 8:15 P.M.
(Except Saturday), 25 Cents
Season Tickets 50c
At Fletcher's Music Store or Memorial Hall



TONIGHT
50c YOU DANCERS 50c
EXTRA LARGE ORCHESTRA
Real Big Party
CRYSTAL GARDEN

# Important Notices, Employment, Business and Professional Directory, Wants, Etc.

## INDEX TO CLASSIFIED ADVERTISEMENTS

For the convenience of those who wish to refer to any special advertisement in the Classified Columns, the following list has been alphabetically arranged, and each classification furnished with a number, viz.:

COMING EVENTS ........ 1
MALE HELP ........ 2
TEACHERS WANTED ........ 66

The numbers shown at the right side of each heading appear in consecutive order in the columns. The alphabetical arrangement is not consecutive.


Acreage—For Sale ........ 43
Acreage—To Rent ........ 40
Acreage—Wanted ........ 46
Agents—Wanted ........ 66
Announcements ........ 1-A
Autos for Hire ........ 30
Automobiles ........ 28
Business Opportunities ........ 64
Billiards and Pool ........ 64
Boats and Launches ........ 66
Business Directory ........ 67
Coming Events ........ 1
Cycles and Motorcycles ........ 30
Church Notices ........ 67
Dancing ........ 8
Dressmaking ........ 9
Educational ........ 6
Farms for Rent ........ 40
Farms for Sale ........ 47
Farms Wanted ........ 46
Flats and Apartments to Rent ........ 21
For Sale—Miscellaneous ........ 13
Furnished Rooms Wanted ........ 17
Furnished Rooms to Rent ........ 18
Financial ........ 60
Houses for Sale ........ 44
Hotel Directory ........ 66
Housekeeping Rooms to Rent ........ 19
Lost and Found ........ 66
Music ........ 7
Violin ........ 7a
Singing ........ 7b
Piano ........ 7c
Miscellaneous ........ 10
Money to Loan ........ 60
Personal ........ 66
Professional Directory ........ 66
Property for Sale ........ 44
Property Wanted ........ 46
Poultry and Livestock ........ 27
Room and Board ........ 15
Room and Board Wanted ........ 16
Summer Resorts ........ 41
Societies and Lodges ........ 96
Situation Wanted—Male ........ 4
Situation Wanted—Female ........ 5
To Rent—Houses ........ 23
To Rent—Furnished Houses ........ 26
To Rent—Miscellaneous ........ 11
To Exchange ........ 8
To Lease ........ 91
Teachers Wanted ........ 66
Timber Brokers ........ 60
Wanted—Male Help ........ 2
Wanted—Female Help ........ 3
Wanted to Rent—Farms ........ 41
Wanted to Rent—Acreage ........ 41
Wanted to Rent—Flats and Apartments ........ 22
Wanted to Rent—Houses ........ 24
Wanted to Rent—Furnished Houses ........ 29
Wanted to Rent—Miscellaneous ........ 14
Wanted—Housekeeping Rooms ........ 24
Wanted to Buy—Houses ........ 40
Wanted to Borrow ........ 63


### CLASSIFIED ADVERTISING RATES

One and one-half cents a word each insertion, nine cents a word a week, with a minimum of 15 words; cash with order. No advertisement accepted for less than twenty-five cents.

Death and Funeral Notices, $1.50 first insertion, $1.00 for each additional insertion. Marriages, Card of Thanks and In Memoriam Notices, $1.50 per insertion. Birth Notices, $1.00 per insertion. Business or Professional Cards of four lines or under, $6.00 per month. Additional space at $1.55 per line per month.

## BIRTHS, MARRIAGES, DEATHS

### BIRTHS

MACFARLANE—To Captain and Mrs. F. R. MacFarlane, on September 21, a son.

### DEATHS

SMALL—On September 21, 1925, at Jubilee Hospital, Jessie Farquharson Small, of Victor Street, aged 49 years, born at Alyth, Perthshire, Scotland. She is survived by three sisters, Miss Jane Small, of Victoria, Mrs. G. Saxby, in India, and Mrs. W. Wilkie, of this city.

Funeral service will be held in Hayward's B.C. Funeral Chapel, on Friday afternoon, at 2 o'clock, Rev. Dr. Wilson officiating. Interment will be made in the Royal Oak Burial Park.

### IN MEMORIAM

MALCOLM—In fond and ever loving memory of my dear son, Gordon Ross Malcolm, who died at 42nd Casualty Clearing Station, Aubigny, France, September 23, 1917, aged 20 years.

## FUNERAL DIRECTORS

SANDS FUNERAL CO.
Office and Chapel, 1615 Quadra Street
Phones 3306 and 6035

WE naturally want our loved ones cared for by one whom we know, one who understands, one who is competent, one who sympathizes.

THOMSON FUNERAL HOME
1629 Quadra Street.
Night or Day Phone 498.
We make every effort that every funeral conducted by us will add to the immeasurable good-will and prestige that we now enjoy.

## MONUMENTAL WORKS

J. MORTIMER & SON—Stone and Monumental work. 730 Courtney Street. Phone 3605.

STEWART'S MONUMENTAL WORKS LIMITED. Office and yard, corner May and Eberts Streets, near Cemetery. Phone 4817.

## COMING EVENTS 1

AFTERNOON Court Whist today, 2:30. 1230 Government Street. Good prizes. Admission 25 cents.

ANOTHER snappy dance, Semple's Hall, Victoria West, Friday, Sept. 25th, 9:00 p.m. Admission 25c.

A LANTERN Lecture, entitled "A Trip Across Canada on the C.N.R.," will be given at St. Aidan's Hall, Mount Tolmie, Thursday, September 24, 7:30 p.m.

B.P.O. ELKS' Invitation Dances will Commence Thursday, September 24, and will continue every second and fourth Thursday during the season. Dancing 9.45 to 11.45. Hunt's orchestra. Gents, 50c; ladies, 25c. Seasonal invitations may be had from the members of the Committee, or the Club Secretary.

BIG concert and dance under auspices 16th Canadian Scottish Pipe Band, in Armories, September 24, at 8 p.m. Treat promised concert lovers and dancers. Admission, ladies, 50c; gents, 75c, including dance. Tickets sold at 1223 Government, and Fyvie Bros., or to be had at door on 24th.

COURT Maple Leaf, A.O.F., whist drive tonight, 23rd, Foresters' Hall, Broad Street. Good prizes. 8.30. 25c.

DON'T forget dance Friday, the 25th, Harmony Hall. Larman's orchestra. 25c. Refreshments. 8:00.

FIFTH Regiment Community Dance every Saturday night at the Armories. 8.30. 25c. Service men in uniform, free.

FOOTBALL—Pacific Coast League—Victoria Veterans vs. St. Andrew's (Vancouver), Royal Athletic Park, Saturday, September 26, 3 p.m. Take No. 3 car to Caledonia Avenue. St. Andrew's play excellent football; you should not miss this game. Come in your crowds and boost the locals.

HEAR Col. Fallis on "The Liquor Situation in United States"; six months' investigation. Tuesday, September 22, Metropolitan Church, 8 p.m. Collection.

HOOT Owl Dance Orchestra open for engagements. Phone Owen Fowler, 1609R or 5405.

HAMSTERLEY LAKESIDE Serenaders will play Wednesday and Saturday, 9 to 12; 5-piece orchestra. Splendid floor. Come and dance with the crowd at Lakeside.

LODGE Princess Alexandra, No. 14, D. & M.O.E., regular meeting Thursday, September 24, Harmony Hall, 7.30.

MOOSEHEART Legion will hold their opening dance, Caledonia Hall, Wednesday, September 30; dancing 8.30 to 12. Art Farey's 4-Piece Orchestra. Supper. Admission 50c.

QUEEN of the Island Rummage Sale, Orange Hall, 10 o'clock, Saturday morning. All parcels received 9 o'clock Friday.

THE BIGGEST Dance Orchestra in town at the Armories Saturday night.

WHIST Drive—Harmony Hall, Fort St., D.O.E., Princess Alexandra, No. 18, 8.30, Thursday, September 24.

WARMTH and comfort at Hamsterley Lakeside dances, veranda now completely enclosed and heated. Private parties arranged. Phone Keating 44R.

## WANTED—MALE HELP 2

AGENTS wanted, to sell Diggon's personal Christmas cards, exquisite and exclusive range. Diggon's, Christmas card manufacturers, Government Street, Victoria, B.C.

A LOCAL representative, who could devote part time to handling a specialty proposition. Every business house is a prospective customer. An opportunity to establish a permanent, profitable connection. Write for full particulars to Box 955, London, Ont.

FIREMEN, brakemen, beginners $150-$250 (which position?) Railway, c/o Colonist.

## WANTED—MALE HELP 2
(Continued)

WANTED

MEN or youths who are mechanically inclined to learn Motor Mechanics. Positions waiting for qualified mechanics.
Apply
INTERNATIONAL ENGINEERING SCHOOL
910 View Street Victoria

MARRIED man, on dairy farm as teamster and help milk, modern house rent free; salary $65 per month. Start 1st October. Alberni Land Company Farm, Alberni, B.C.

WANTED—Boy for dairy work. Apply G. A. Shepherd, 2821 Gosworth Road.

WANTED—First-class painter; must be returned soldier. Apply Hughes, 769 Esquimalt Road. Phone 7940L.

## FEMALE HELP WANTED 3

GIRL as housemaid—Give age and salary. No cooking, sleep in. Box 3905, Colonist.

PRACTICAL nurse, willing to help with light housework. Give references, age, salary. Box 5265, Colonist.

WANTED—Girl help in home, week-days only, wages $20. Reply Box 5366, Colonist.

WANTED—Men and women to earn $9 to $15 weekly, in spare time, at home. No canvassing. Regular pay cheques. Write Auto Knitter Hosiery Company, Toronto, Dept. 21.

WANTED—Girl for general housework, three adults; wages $19 per month. Box 2531, Colonist.

WANTED—Young girl daily, for housework and care of children; Gorge district. Phone 6962X2, mornings.

WANTED—General help, part time preferred, daily. Apply 1066 Pendergast, between 10 and 12 a.m.

WANTED—Experienced English nursery governess for little girl of 7. Music, painting and sewing required. Good health for out-door exercise. Salary $29 per month. Chinaman kept. Please state age and reference. Mrs. Pragnell, Box 752, Kamloops.

WANTED Immediately—Strong capable cook. Apply Queen Margaret's School, Duncan.

WE are now enrolling students for our Fall class in hairdressing and allied subjects. Particulars at 926 Sayward Bldg. Phone 2560.

## SITUATIONS WANTED—MALE 4

A SCOTCHMAN (30), married, wishes steady work, will accept anything. Five years overseas, good record. Served 10 years mechanical engineer, also motor experience. Box 3163, Colonist. Phone 6114X.

CARPENTER and finisher wants job. Phone 7684L1.

EXPERIENCED Chinese man wants steady day work, house-cleaning, washing, etc., or gardening, good cook. Phone 3070L, after 7.

HOUSE cleaning, garden work, repairs, or any work, experienced. Phone 7065L.

HIGH School boy, 16, would be glad of work after school hours, or on Saturdays. Box 5066, Colonist.

IF you want a carpenter, phone Secretary of local union, 7616L.

POSITION required by university graduate (science), experienced in commercial work, both office and factory, anything considered. Box 2376 Colonist. Phone 5088X.

TRUCK, bus or taxi driver desires situation; 20 years experience, first-class mechanic, full kit tools, ex-service man; low wages, highest references, married, abstainer. Box 3349, Colonist.

## SITUATIONS WANTED—FEMALE 5

ENGLISHWOMAN wants work with livestock, preferably goats. Experienced. Evans, Upatlands, Sidney.

EXPERIENCED housekeeper wishes four hours daily, except Sundays. Box 2070, Colonist.

EXPERIENCED cook-general desires position. Box 3352, Colonist.

JAPANESE lady wants housework and cooking. 656 North Park Street.

LADY wanting hand-sewing by day or care of children evenings. Fletcher, Box 5239, Colonist.

LADY wants part-day position, business or teaching, any school subject to matriculation, experienced. Box 9290, Colonist.

LADY (Old Country) would like post, companion-help, immediately. Box 9319, Colonist.

NURSE. Phone 6451X, or write Box 2460, Colonist.

POSITION required by middle-aged English gentlewoman from Old Country, where cooking not essential; active, good houseworker, careful, trustworthy, musical. Advertiser, 1811B Crescent Road.

POSITION required as mother's help by young lady, references. Box 9069, Colonist.

WOMAN will do housework or care for infant, 25c per hour. References. Phone 4410L.

WANTED—Stenographer, with spare time, requires work, typing circulars, letters, etc. Phone 7184O, between 5 and 10 a.m.

YOUNG girl desires housework. Phone 9056L.

YOUNG girl wants work, any capacity. Phone 6491X, or Box 2460, Colonist.

## EDUCATIONAL 6

AT THE B.C. DRAMATIC SCHOOL
NEW CLASSES NOW FORMING

ELOCUTION
PUBLIC SPEAKING
DRAMATIC EXPRESSION

$7.50 PER Term, $61.00 per year. Known throughout Western Canada for the success of its pupils. Phone 164 or 4601R.

ALL SPROTT-SHAW (Commercial) Departments of instruction, except night school (which re-opens September 22) are now operating, and new pupils are being admitted each Monday. ROCKLANDS ACADEMY (Collegiate) Fall term begins September 8. Telephone 28 or 604 for prospectus. James H. Beatty, managing director.

COLLEGIATE SCHOOL, Victoria, B.C.—Preparatory school for boys. Individual attention. Prospectus on application. Phone 65.

EVENING Technical Classes of the Victoria School Board open on Monday, October 5 at 7.30 p.m. at the High School, Fernwood Road. Commercial, technical, domestic science, art and language classes. Phone 594.

ELOCUTION—Gold Medalist, B.C. Festival, 1925, studied with
MRS. WILFRID ORD
Trained teacher and student Central School of Dramatic Expression, Royal Albert Hall, London, England.
1715 Fairfield Road. Phone 4316Y

ENGINEERS coached for certificates. W. Winterburn, 551 Central Building.

PUPILS coached for all Government examinations by university graduate (senior work included). Terms according to requirements. Box 2275, Colonist. Phone 5085X.

REFINED Country school home, eleven miles out. Mountain air. Two lakes. Certificated teachers. References. Box 7, Millstream.

SHORTHAND — Marvellous simplification of Pitman, saving many months. New Era School, 510 Hibben-Bone Building.

SEFTON COLLEGE FOR GIRLS, 619 St. Charles Street, Victoria. Kindergarten to matriculation. Phone 7344.

SHORTHAND SCHOOL, 1011 Government Street. Business subjects, thorough tuition. E. A. MacMillan, principal. Phone 374.

VICTORIA SCHOOL OF ART
INA D. D. UHTHOFF, Dip. G.S.A. (Scot.)
Has resumed teaching drawing and painting, portraiture, design, etching, etc.
Students Enrolled at Any Time
401 Union Bank Bldg. Phone 2717

## MUSIC 7

BANJO, MANDOLIN, GUITAR, and all stringed instruments taught by W. G. Plowright, 1116 Broad Street. Phone 1686. Res. phone 1111Y1. Hours, 1 to 9 p.m., except Saturdays.

DOMINION Academy of Music, Cook and Fort, reopen September 21. Principal, Madame Webb, M.I.S.M. Phone 1961.

DOROTHY FRANCIS, violin and piano studio. Pupil of M. Marchot, Brussels Conservatoire. 3065 Oak Bay Ave. Phone 9453R3, or 4839L2.

COLUMBIA School of Music—Courses in singing (Italian method); piano, violin, theory, elocution. Pupils' monthly recital. Phone 7876. 1106 Broad Street. Those wanting special hours should reserve at once.

## MUSIC 7
(Continued)

F. T. C. WICKETT, A.R.C.O., L.L.C.M., author of "Rota Songs and Singing Games," co-editor "The New Canadian Music Course," receives pupils for piano, organ and singing. 1466 Fort Street. Phone 1699.

### VIOLIN

DRURY PRYCE Violin Studio, 1414 Douglas Street. Phone 1444.

ERNEST SEMPLE, violinist and teacher. Phones: Studio, 5617 and Res. 5160.

GEORGE J. DYKE—A few private pupils taken. Many high past successes. Phone 4706L.

### SINGING

IVOR S. BRAKE—Pipe organ, singing, piano. Moderate charges. Phone 7442X6, 12 to 2.

LESSONS, 50c and $1—Singing, piano, Guildhall School of Music student, Phone 3057R.

### DANCE ORCHESTRA

MURIEL HALL'S Special Dance Orchestra is prepared to make engagements for the coming season. Phone 1561R.

### PIANO

ADAM BOYD—Piano, singing, theory. 1509 Yates Street. $4.90 and $2.90 per month. Phone 6637L.

CHRIS WADE, piano and theory. Elementary and advanced pupils. Phone 4966R.

MISS M. ROBERTS—Piano, organ and theory; resumes teaching September 7. 2636 Blackwood Avenue.

MISS MARJORIE BROLEY has reopened her piano studio at 1292 Oscar Street. Phone 9786L.

NORA SHERWOOD, teacher of piano; Gold medalist C.A. of Music. 3660 Currie Road, Oak Bay. Phone 7555L2.

PIANIST, 90c per hour, for parties, dances, etc. Pupils taken. Phone 5555L.

PIANO lessons, beginners or advanced, success guaranteed, 90c per lesson. Box 5420, Colonist.

REGINALD COX, L.Mus., McGill; pianoforte and theory studio, 1415 Fernwood Road (near Yates). Phone 2462.

## TO EXCHANGE 8

SMALL bungalow, quarter block grounds, Portland, to exchange for neat residence in Victoria. Box 3277, Colonist.

TO Exchange—Four-room modern house, healthy location, for five-room modern house. Would pay cash difference. Box 3282, Colonist.

$25 PER acre for a 216-acre farm, not far from Victoria, about six acres cleared, orchard, fair house and other buildings, total price only $5,400. Owner would consider trade on house in city.

VERY nice four-room house at $2,100, splendid garden, one-third acre, house modern. Owner would consider good lot on account.

$3500 FOR 12 acres with a number of buildings, about six miles out. Owner would consider house in part or full payment.

For full particulars regarding above
Apply
F. F. HIGGS, 908 Pemberton Bldg.
Many other trades to pick from.

## DRESSMAKING 9

AN EXPERIENCED dressmaker, work by the day. Phone 7730L.

DRESSMAKING, blouses, kimonas and alterations promptly done. Room 15, 707½ Yates Street.

SMART hats made to order. Renovating. Lessons given. Miss Crossen, 609L.

## MISCELLANEOUS 10

ALL your trash will bring you cash, such as rags, bottles, also tools, stoves, furniture, or anything else. We call anywhere and pay best prices. Phone 6166.

GLAZING, painting, paperhanging, kalsomining. J. J. Ross, 564 Pembroke St., corner Quadra. Phone 9603.

LAWNMOWERS collected and sharpened. Saws filed. Carver & Son, 637 Fort. Phone 445.

NEW invention in the Tone Arch one-string violin. Easy to play, wonderful tone. Bert White. Phone 9594R2.

PAINTING, paperhanging and kalsomining. F. H. Ross. Phone 4615.

PRINTING, rubber stamps and seals. Phone 190. Sweeney, McConnell, Ltd., 1015 Langley Street.

SHOOTING and Fishing—A limited number of paying guests received at ranch home. Reply Box 9159, Colonist.

SAWS, all kinds, filed, set, gummed, etc. Phone W. Emery, 1567 Gladstone Ave.

THOS. PLIMLEY, Ltd., for guaranteed used cars and trucks. Liberal terms. Phone 697.

## TO RENT—MISCELLANEOUS 11

A GARAGE for rent, central. Apply 1910 Elford Street, or phone 6663L.

REAL Estate Office to rent. Vacant October 13. Apply to D. Fraser, Colonist Office.

## FOR SALE—MISCELLANEOUS 13

### MUSICAL INSTRUMENTS

A BARGAIN—Violin, $29, cost $40 this year. Organ, $35, cornet, $10, banjo, $10.50, bugle, $4. Hickling, 741 Pandora.

BELL Piano, first class condition, good tone, cheap for cash. Phone 01401.2.

GERHARD HEINTZMAN player piano, also organ, for sale. Monthly terms on both. 1617 Quadra.

88-NOTE player-piano, in mahogany case, with bench and music; practically new, beautiful instrument. O'Brien's Exchange, 769 Fort Street.

### FURNITURE

BARGAIN—Oak extension table, four dining chairs, $16.50, brass bed complete, $25. Carter's, 634 Bay St., corner Government.

BARGAINS in good clean rugs, carpets and runners, all sizes. Carpetaria Co., 621 Fort Street.

BARGAIN—Large F.O. flat top office desk, in A1 condition, only $37.50. Oddy's, 1613 Douglas Street.

CARPETS, every description, guaranteed clean and sterilized. Largest stock in city. See ours before purchasing. Island Window and Carpet Cleaning Co., 917 Fort Street. Phone 3816.

FOR Sale—Double white enamelled and brass bed, mattress and springs. Phone 10081.1.

ROUND oak ex. table, 6 diners with full leather seats, all just like new, a good buy, $57.50. Island Exchange, 739 Fort St.

SIDEBOARD, gas stove, bedroom suite, and other furniture. 1228 Yates.

SNAP—Large F.O. dresser, good as new. Only $22.50. Oddy's, 1613 Douglas St.

SOLID oak secretaire, with drawers and cupboards, in A1 order, snap, $25.50. Island Exchange, 786 Fort Street.

### RADIO

RADIO set, new, 2,000-mile range, complete with tube and batteries, $17.50. Phone 4407R.

### MISCELLANEOUS

GUNS

1 12-BORE hammerless shotgun, by Parkes & Son, Birmingham ........ $ 50.00
1 12-BORE hammerless shotgun, by Boswell & Co., Birmingham ........ 65.00
1 16-BORE L. C. Smith hammerless, ejector, single trigger, this gun was made to order and cost $600 in U.S.A. ........ 200.00
1 20-GAUGE Winchester pump gun, nearly new ........ 55.00

Also Several Rifles.
PLIMLEY'S GARAGE Phone 697

APPLES, 2c per lb. in any quantity, good Kings. Bring your own containers. T. O. Griffin, Elk Lake. Phone Colquitz 251.

A LADY'S double barrelled shotgun, 410, smallest shotgun made. Maynard's auction, Wednesday.

A SINGER sewing machine, $19. Phone 3492Y.

BULBS for Spring flowering, all local grown. Fred Cousins, seed and bulb grower, Public Market and Raby Road, Gordon Head.

BLACK soil, $4 per load; also clay for filling. Phone 5954.

BABY Carriage Exchange, 242 Fort Street. We make to order, and repair. Painting, retiring, hoods recovered. Phone 4416R3.

ELECTRIC washing machine, slightly used. Easy terms. 718 Yates.

FOR Sale—50-50 carbine Marlin rifle, good as new, $15. Room 106 Hibben-Bone Building.

### Double Service in Want Ads

You can telephone your answers as well as your classified advertisements to The Colonist. Readers are often interested in Want Advertisements that do not carry the names or addresses of advertisers, but a Colonist box number. For the accommodation of those readers who find it inconvenient to write an answer, and to serve the advertiser better, we will take replies to Box Numbers over the telephone.

The Colonist Service is available from 8 a.m. to 10 p.m., excepting Sundays. Phone 11.

## FOR SALE—MISCELLANEOUS 13
(Continued)

FALL IS THE TIME THE WISE MEN PLANT
Order your Fruit Trees and Roses now, before the rush
Don't leave your planting till the Spring
WE HAVE EVERYTHING FOR THE GARDEN OR ORCHARD
Send for new price list, free. Do it now.
LAYRITZ NURSERIES, LTD.
Wilkinson Road Victoria, B.C.
Phone Colquitz 12R

FOR Sale—Good National cash register; registers to $5,559.00. Also one good Taylor safe, one Underwood typewriter, one six-foot silent salesman. All in first-class condition. What offers? Apply G. Halliday & Sons, Ltd., 743 Yates Street.

FOR Sale—Shotgun, 12-gauge, D.B., $15, shotgun, hammerless, 16-gauge, high-grade, English make, $50, field glasses, $6.75, English gold chain, $12.90; 9-stone diamond ring, $25, pearl necklace, $2.75, compasses, 50c, one-tube radio set, complete, $25, 3-tube radio set, complete, $50; outer tires, new, $1.75, inner tubes, 75c, boy's bicycle, $16.90, gent's bicycle, $17.50, gold-filled spectacles, to fit any sight, $1.79. Jacob Aaronson's New and Second-Hand Store, 581 Johnson St. Phone 735. Four doors below Government St.

FOR Sale—Six-hole Majestic range, with gas attachment, $95, Ruud gas water heater, in use two months, $14. 957 Mears Street.

FOR Sale—Cordwood cutting outfit; six h.p. engine, 30-in. circular saw, on iron wheels, complete, in good order, $150. Box 3147, Colonist.

GURNEY four-hole gas range, with roomy oven, good condition, bargain, $9.50. Island Exchange, 736 Fort Street.

GOATS' milk, delivered, 10c per pint. Quality guaranteed. Phone 7095R.

GREENHOUSE and steam boilers for sale, up to 140 lbs. pressure, one to 89 horse-power. Phone 2619.

IRISES—Ambassadeur, Lord of June, Prospero, Goldcrest and many other first-class varieties. Price list on application. E. W. Neel, Box 869, Duncan, V.I., B.C.

LARGE ice chest, suitable for fishmonger, in good condition, snap, $10.90. Island Exchange, 755 Fort Street.

MALLEABLE steel range, $2 per week. Phone 4869. 1454 Douglas Street.

MAHOGANY for sale—Oak counter and wall fixtures with glass doors and mahogany top 50 feet long, or will cut to suit, also plate-glass mirrors. Breeze, 296.

MARINE clutches, Myers' pumps, jacks, for rent. Mac's Store, Store Street.

POSITIVELY the best buys in town—Crockery, glassware, pails, washtubs, kettles; all marvelous values. Brown tea pots from 15c. 2017 Douglas, corner Pembroke.

RANGES sold, repaired, traded, moved, connected; coils made. Southall, 769 Fort Street.

SHOTGUNS bought, sold and exchanged. Plimley's Garage.

STUMP puller, Kirsten horse-power, contractor's model, 129 ft. ⅝-inch steel cable, other attachments up to quadruple purchase. T. O. Griffin, Elk Lake. Phone Colquitz 251.

SPECIAL—White rotary machine, half-price. 718 Yates.

SHOTGUN, B.S.A., in case, 12 bore; new last year and only used a few times, cost $90, will sell for $60. Box 9202, Colonist.

TWIN pram, in good condition, English make. Phone 7416R1.

USED Singer machines, sacrifice prices. 718 Yates.

6-HOLE Gurney range, waterfront, and gas range connection, in fine shape; only $65. Island Exchange, 792 Fort Street.

12-INCH planer (Cowan), in good condition. Phone 3703.

Established 1908

"Advertising is to business as steam is to machinery"

HOW TO ADVERTISE

Occasional spurts of advertising are just the same as a poker game—you may win, you may not, most likely NOT. You take no chances with persistent advertising, providing you start with what you can really afford. If you can only start off with as little as $10 a month, we can show you how to do it profitably.

NEWTON ADVERTISING AGENCY
Advertisement Writers and Advertising Contractors
Multigraph and Mimeograph Circular Letters and Postcards. Addressing. Mailing.
Rates Quoted for Local, Dominion and Foreign Publications
Suite 24, Winch Building Phone 1915

## WANTED—MISCELLANEOUS 14

ABSOLUTELY HIGHEST PRICES PAID for rags, bottles, tools, stoves, furniture, or anything you wish to dispose of. We call anywhere, any time. Phone 6166.

ABSOLUTELY best cash prices paid for ladies', gentlemen's and children's good class DISCARDED CLOTHING. Phone 2463, or call Mrs. Wardale, 1603 Douglas St.

ALL junk you have, the Veteran Junk will buy. Phone 665L.

DON'T hesitate—Phone 9406 if you have any furniture you wish to dispose of. Our representative will call and offer current prices. Island Exchange, 755 Fort St.

DIAMONDS and old jewelry. Aaronson's, 581 Johnson Street. Phone 735.

GENTLEMEN'S DISCARDED CLOTHING BOUGHT
BEST PRICES PAID—WE CALL
SHAW & CO.
716 FORT STREET PHONE 401

HIGHEST cash prices paid for shotguns, carpenters' tools, trunks, bicycles and radio sets, etc. Jacob Aaronson's New and Second-Hand Store, 581 Johnson St. Phone 735. Will call at any address.

HIGHEST cash prices paid for good-class furniture, carpets, ranges, china and silverware. Oddy's, 1613 Douglas Street. Phone 5655.

MRS. Jowitt, 626 Fort, phone 3154, buys and sells ladies', gent's and children's discarded clothing, antiques, silver, etc.

PHONE 6166—WE PAY BEST PRICES for bottles, rags, tools, stoves, furniture, or anything else you wish to dispose of. We call anywhere, any time. Try us.

RAGS, bottles, furniture, old clothes, junk, etc. Best prices. Phone 9076L.

VICTORIA JUNK AGENCY CO.
We Buy Junk
1316 Wharf Street Phone 1336

WILL buy good canoe, cheap. Reply to Box 9572, Colonist.

WANTED—Book of Knowledge. Phone 5476L.

WANTED—Secondhand wheel chair, in good condition. Phone 2462L.

WANTED to Buy—A garage for one car. Jacob Aaronson, 581 Johnson Street. Phone 735.

WANTED to Buy—3 or 4 rooms of good furniture at once. Phone 2322.

## ROOM AND BOARD 15

AT "Twinoaks," 1076 Verrinder Ave., Oak Bay Junction. Phone 9176L. Board-residence.

AT Firwood Lodge, 966 Cook Street—First-class board-residence. Phone 1106.

A SUNNY room, adjoining exceptionally fine bathroom, in gentleman's beautifully appointed private home. Board as required, best English cooking, walking distance, close to park and cars. Highest recommendations. Low Winter rates. Box A.B., Colonist.

ATTRACTIVE Winter rates at Sunnybrae—Comfortable rooms, with or without board, home cooking. Phone 9663.

AT Tanjora Lodge, 940 Fairfield Road, near Crystal Garden—Daily, weekly and monthly rates. Phone 9068X.

BON ACCORD, 845 Princess, close in; moderate, white cooking. Phone 4623.

GOOD room and board. Apply 1064 Burdett Avenue. Comfortable, homelike. Phone 3264R.

GOOD room and board, special rates for Normal student. For particulars phone 6064R.

HUNTERS, Sooke, will find their needs catered to and good board at reasonable rates. A. Glinz, Woodside Farm, Sooke.

ROOM and whole or part board; would suit teacher or persons in business. One block from High School, very comfortable and quiet house. Phone Miss Badwen, 5611L.

THE CECIL
RESIDENTIAL and transient; moderate; good board. 1569 Blanshard. Phone 1316O.

ROOM and board in private home for Normal students. Large, sunny room, suitable for two boys. Box 9114, Colonist.

ROOM and board for man, home cooking. Rates reasonable. 942 Pandora. Phone 4664L.

ROOM and board for business lady, close in; terms moderate. Phone 1961R.

STUDENTS—Good accommodation, board-residence or housekeeping, reasonable. Furnace. 1532 Fort Street.

1050 SOUTHGATE — Select room and board. Close to car; city. Phone 9679L.

## FURNISHED ROOMS TO RENT 18

A LARGE sitting-room and bedroom, combined, for rent; use of piano if desired. Good location, near Beacon Hill Park. Phone 6795R.

AT 917 Government Street—Nicely furnished rooms, kitchenette. Phone 206Y.

COMFORTABLE furnished bedroom, private home, bus passes door and five minutes to car, board optional. Box 3261, Colonist.

CLOSE James Bay Hotel—Bed-sitting, kitchenette, furnace; garage optional. Phone 6006Y.

FOR Sale—Cream rattan baby carriage in excellent condition. Cost $60, sell for $30. Phone 6471Y.

FURNISHED Room, light housekeeping, two minutes from trolley. Phone 7865R1, after 1 p.m.

BEVERLEY BUILDING, 724 YATES ST.
LOOK for the big electrical sign "Beverley" when seeking your Winter home. We have the nicest, most homey, clean, centrally located, furnished and unfurnished rooms in the city, with or without private bath. Unlimited electric light, hot water, steam heat, elevator, gas. Managed by Jas. A. Griffith. Phone 5475L.

RITZ HOTEL, 710 Fort—Suites, single rooms, fully modern, central; elevator. Phones 91 and 62.

TO Sub-Let—Comfortable suite. 7 Mount Douglas Apartments.

939 PANDORA AVE.—Comfortable, warm rooms for men. Board if desired. Terms moderate.

734 BURDETT AVE.—Small furnished suite for September. Furnished rooms. Board optional.

## HOUSEKEEPING ROOMS TO RENT 19

APPLY 221 Michigan Street, room or housekeeping apartment. Phone 2276R.

BLACKPOOL Lodge—Mrs. Potter, 519 Dallas, facing sea, no objection to children.

CLEAN furnished housekeeping rooms and cabins, $1.50 per week and up. 1056 Hillside Avenue.

DELHI HOTEL—Housekeeping and single rooms. 917 Yates St., Mrs. Shelton.

HOVE Lodge — Housekeeping rooms. Phone 7260O. 616 Michigan and Menzies.

HOUSEKEEPING rooms, also furnished rooms; gas for cooking. Phone 5664L.

HOUSEKEEPING rooms, electric light, hot and cold water, steam heat, gas, elevator service, $5 to $19 per month. The Griffith Co., Ltd., Hibben-Bone Bldg. Phone 1489.

UNFURNISHED or partly furnished room for rent, near car. 1145 Balmoral Road.

708 VANCOUVER—One front housekeeping room, one furnished bedroom, very reasonable.

## FLATS AND APARTMENTS TO RENT 21

AT Mount Edwards, Vancouver Street—furnished flat for rent. Phone 9645.

AT Olympic, corner Cook and May—Comfortably furnished two and three-roomed suites.

AT 1819 Quadra Street—Furnished housekeeping apartments, electric light, gas; central position.

AT Belwil Apartments — Two-roomed furnished suites, clean, quiet and select. Adults only. Cheap rate. 2914 Douglas St.

AT Linden Apartments, 1150 May—Unfurnished 9-room suite, southern exposure. 9066L.

A SMALL suite to rent, also room and board. Phone 1155X.

AT Leland Apartments, 2619 Douglas St. Bright modern suites, furnished and unfurnished.

A WELL-FURNISHED, heated suite to sub-let, Stanley Apt., Linden Avenue.

A CLEAN furnished suite, $20; a two-room suite, $25; good range. 1361 Pandora, near High School. Phone 4703L.

AT Cyn-De-Myr, 426 Michigan Street—Largest and best furnished four and five-room apartments in the city. Phone 8867L.

AT LeRoy Apartments—Completely furnished three and five-room suites. 663 Montreal.

AT the Normandie Apartments, Cor. Cook and Balmoral, furnished suites for rent.

A FURNISHED house and cash allowance is offered congenial married couple, share elderly gentleman's home. State age and husband's occupation, etc. Box 2347, Colonist.

BELL BLOCK, Oak Bay—Choice furnished and unfurnished suites, low rents. Apply No. 1.

BRIGHTLICOTT—Fully furnished apartment, piano; heated, near car and business. Telephone 5773Y.

BROADWAY APARTMENTS, 445 Superior (near Parliament Bldgs.), attractive, modern, furnished, unfurnished suites.

BRIGHT, modern, unfurnished apartment for rent, Glengarry Apartments. H. Amphlett, 512 Union Bank Building. Phone 6600.

BELL Apartments, 1061 Cook Street—Unfurnished suite, 3 rooms, garage. Apply Suite 4.

BELLEVUE COURT, Oak Bay—Furnished apartment, with bathroom, everything new, steam heated. Phone 2766.

COOPER Apartments, 271 Michigan—Well-furnished 4-room suite, fireplace, garage, every convenience.

COSY, well-furnished, modern suite at Argyle Court. Phone Mr. Harris, 2261.

CARLTON, 711 Pandora—Fully furnished suites, rooms, day or month; central. 5625O.

FIVE-ROOMED apartment close to James Bay Hotel, $89 month. Wise & Co., Ltd., 106 Pemberton Bldg.

FURNISHED apartments, also furnished flat, newly decorated; moderate. Phone 5749O. 465 Superior.

FURNISHED flat, close to Oak Bay car terminus, two bedrooms, living-room, kitchen, bath. C. S. Marchant, 125 Pemberton Building. Phone 3674.

KITCHEN, bedroom, spare room, pantry, light and water, furnished, "remarkable," adults only, $16 month, close in. 1016 Fort Street.

MORRISON Apartments, corner Hilda-Chester, Fairfield, furnished, unfurnished, also small suite. Fireplaces.

ROSTREVOR, 1169 Oscar Street, Fairfield. Wall furnished suite; also single room. Phone 5497.

SAVOY Mansions—Furnished and unfurnished suite. Phone 2291.

## FLATS AND APARTMENTS TO RENT 21
(Continued)

ST. HELEN'S, 846 Courtney St. (opposite Cathedral)—Housekeeping rooms and apartments. Rooms for transients. Phone 6561O.

THREE-ROOM apartment, with private bath and entrance. Apply 556 Simcoe Street.

TWO bright unfurnished rooms, $12. 1166 Yates Street.

"THE GRANGE," 650 Linden Avenue—Furnished rooms and suites for housekeeping; hot and cold water in bedrooms. Phone 5166.

SUITE—Beautifully furnished, now available; nothing nicer in the city. Come and see. Mount Douglas Apartments, Oak Bay Junction.

THE Kensington, 815½ Pandora Avenue. Suite for rent, adults only. Phone 9160O.

4-ROOM suite, unfurnished, hot and cold water, gas range, $15. 525 Bay. Phone 2701Y.

1007 COLLINSON, close in—Suite of nice large rooms. Phone 3628R.

3-ROOM unfurnished apartment; coal and wood, range and gas, open fireplace. 461 Superior Street. Apply 346 Michigan Street.

600 GORGE RD., 10 minutes from City Hall, nicely furnished 9-roomed apartment, $16 monthly; garage. Phone 1607R.

SYLVESTER APARTMENTS
Furnished Housekeeping Rooms
Single or En Suite
Steam Heat—Hot and Cold Water
Sylvester Block, 716 Yates St. Phone 6664O

## WANTED TO RENT—FLATS AND APARTMENTS 22

LADY wishes sunny, furnished room, with or without board, with refined private family. Box 5340, Colonist.

## TO RENT—HOUSES 23

GOOD HOUSES AT LOW RENTAL

| | |
|---|---|
| 2416 Chambers, 3 rooms | $ 6.50 |
| 2276 Tennyson, 6 rooms | Offer |
| 909 Wilson St., 6 rooms | 10.00 |
| 648 Ardesier, 7 rooms | 19.00 |
| 556 and 965 Head, 4 rooms | 6.50 |
| Tennyson St., 6 rooms | 15.00 |
| 974-378 Superior, 6 rooms | 15.50 |
| Catherine and Edward, 7 rooms | 16.00 |
| 1032 Redfern, 6 rooms | 16.00 |
| Lodge Road, Saanich, 4 rooms | 20.00 |
| 251 Menzies St., 7 rooms | 16.50 |
| 649 Craigflower, 7 rooms | 20.00 |
| 322 Irving Road, 6 rooms | 21.00 |
| 9043 Washington, 10 rooms | 21.00 |
| 140 Joseph, 8 rooms | 50.00 |

And others—Come in and look over our lists.
SWINERTON & MUSGRAVE, LIMITED.
640 Fort St. Phone 461.

BRIGHT, modern house, 6 rooms, Oak Bay, quiet street, near car, view any time. 2066 Goldsmith. Phone 6696R, evenings.

FOR Rent—9-roomed modern house with hardwood floor; garage. Apply 1605 Belmont Avenue. Phone 4263R.

FAIRFIELD—Seven rooms, cement basement, furnace, tubs, three fireplaces, $39. Also 7 rooms, Fairfield, $19. Willows, 3 rooms, $10. A. A. Meharey, 409 Sayward Building. Phone 5208.

FOR Rent—7-roomed house corner Rock Bay and Bay Streets, suitable for two families, $19 per month with phone. 7771L2.

FROM 1st October, a 7-roomed bungalow, large concrete basement, electric light and city water, 2½ acres land with waterfrontage, situated at Gordon Head. Wonderful view, on 4½-mile circle. $25 per month. Beaumont Boggs & Co., agents, 620 Broughton Street.

FOR Rent—Six-roomed house, modern, $30. Apply to D. Fraser, Colonist Office.

FOR Rent—Modern 6-room house, 2 acres of ground, garage, cement basement. 1½ miles from Postoffice. Rent $25 per month. Phone 4238L. Or apply, evenings, to 1019 Tolmie Avenue.

HOUSE of 9 rooms, with 4 lots. 1114 Catherine Street. $15 a month. Telephone 100.

I HAVE a very desirable 9-room house for rent at 29 Cambridge Avenue. Rent $40 per month. W. G. Gaunce, 201 Hibben-Bone Block.

STRICTLY modern 11-room house, with 7 bedrooms, gas installed throughout; large rooms. Will rent for $40 per month to reliable tenant. Close to park, easy walk to city centre. St. David Street, Oak Bay, one block from the Avenue—5-room comfortable modern bungalow, garage, $50 per month. Victoria Realty Co., 615 View St. Phone 2036.

TO Rent—Six-room house, 144 Ladysmith Street; $20 per month, including water. Phone 4042, after 4 p.m.

TO Let—6-roomed house, in good condition. Apply 1927 Denman Street.

TO Rent—Clean, modern 9-room cottage. 1263 Denman Street.

VICTORIA WEST, 776 Dominion Road—4-room corner bungalow, good garden, rent $15.

WOODLAWN Crescent, Oak Bay, 6 rooms, 3 bedrooms; all modern conveniences, including electric range. Immediate possession, $40. Heisterman, Forman & Co. Phone 55.

11 ROOM house, gas, hot water heating, three minutes from Postoffice. Phone 4078L.

6 ROOM bungalow, 1926 Balmoral Road; possession October 1. Rent $22.50. Phone 1886.

6 ROOM semi-bungalow, furnace, good condition, Oak Bay district, $30. Seven-room semi-bungalow, north Quadra district, $21. H. Amphlett, 212 Union Bank Bldg. Phone 6600.

166 MEDINA ST.—A modern 6-roomed house, cement basement and furnace heat. Phone 5462L, or 2366.

5 ROOMED house, 246 Howe Street. Write A. Edwards, Elk Lake, R.M.D. No. 1, Royal Oak.

6-ROOMED house, 989 Toronto Street. Apply phone 7504L.

8-ROOMED house, almost new, good district, near car line. Rent $35. F. F. Higgs, 908 Pemberton Bldg.

5-ROOM bungalow close Skating Arena. Apply 1054 Burdett Ave.

4 ROOM cottage, electric light, $5. Apply 1413 Denman.

## WANTED TO RENT—HOUSES 24

WANTED by October—A 4 or 5-roomed house within walking distance of Centennial Church. Apply Box 2346, Colonist.

WANTED to Rent—5 or 6-room bungalow or semi-bungalow, with 2 bedrooms, preference with garage. Box 5291, Colonist.

## TO RENT—FURNISHED HOUSES 26

A WELL-FURNISHED 5-roomed bungalow, furnace and gas close in. Phone 9672R.

A FURNISHED apartment, 3 rooms, self-contained, near High School. Apply 1561 Pandora, between 2 p.m. and 8 p.m.

COMFORTABLE, well-furnished 9-roomed house for rent, one block from car. Phone 366.

COMFORTABLE two-roomed furnished house, $9, including water. Gorge. Phone 6647R.

CLEAN 3-room cottage, Cadboro Bay, $10. 5-room bungalow, Cadboro Bay, $35. 4-room bungalow, Oak Bay (partly furnished), $25, splendid 4 room bungalow, good condition, Foul Bay, $49, very superior semi-bungalow, Foul Bay, well furnished, $59. H. Amphlett, 212 Union Bank Bldg. Phone 6600.

FOR Rent—Small furnished cottage. Phone 2726L.

FOR Rent—Furnished 5-roomed house, with garage. Phone 2809R.

FURNISHED bungalow apartment, modern, Foul Bay; comfortable for Winter. Phone 5745O.

HOUSE, 8 rooms, central location, garage. Immediate possession. $75. Phone 1616.

HOUSES furnished and unfurnished, for rent and for sale on easy terms. Fred M. Russell, 1012 Broad St. Phone 4535.

OAK BAY—Well-furnished bungalow, garage, electric range. Phone 7166L, 10 to 5.

SIX-ROOMED house, 1726 Bay Street, $10 per month. Wise & Co., Ltd., 109 Pemberton Bldg.

TO Rent for six months from October—Fully furnished, comfortable, six-room house, with modern conveniences, including 100 acres of good rough shooting, well situated, $40 per month. C. Wallich, real estate and insurance agent, Cowichan Station, E. & N. Rly.

## POULTRY AND LIVESTOCK 27

### POULTRY AND SUPPLIES

BEST prices paid for poultry. Seaview Poultry Farm, 429 Dallas Rd. Phone 6986.

LIVE poultry wanted, Hillside Poultry, 1407 Lang Street. Phone 1324. We call.

## POULTRY AND LIVESTOCK 27
(Continued)

PALMER'S high record pure Tom Barron White Leghorn day-old chicks and hatching eggs at 1925 prices are unsurpassed for value. Can spare a few hundred chicks for shipment. Write for price folder to T. W. Palmer, R.M.D. No. 4, Victoria, B.C., or phone 5666L1.

ARRIVING MONDAY
WYANDOTTE and Black Minorca pullets. Buy now. Also pedigreed Wyandotte breeders, guaranteed stock, up to 224-egg. Government record with each bird.
WANTED—Good Leghorn pullets. Must be first-class stock.
JOHN DAY
662 Cormorant Street Phone 1228

### LIVESTOCK

AT stud—Superb Saanen bucks, wonderful milk stock, fee $5. Does called for, transportation reasonable. Janes, 6047R5.

EXCHANGE good milking goat for ten April pullets or $15. 1426 Hamley St., Fairfield.

FOR Sale—Three Jersey cows, heavy milkers, one fresh with calf, two freshen shortly. C. E. White, Deep Cove, Sidney.

FOR Sale—A fresh Jersey-Holstein, due; heavy milker, 5 heifers. J. Silver, Craigflower Road.

FOR Sale—Good Jersey cow. Gyles, Cedar Hill Road, second house city side, Mount Tolmie P.O.

FOR Sale—Registered Jersey cows and heifers. Some that have calved, others due to calve, and some drying off. All first-class family cows. Also a number of beautiful Jersey bull calves, sired by a son of Xenia's Sultan from R.O.P. dams, at prices to meet the times. For further particulars or an inspection, call at Glamorgan Farm, Sidney, between the hours of 2:30 and 11 a.m., where these animals can be inspected. Or apply for an appointment to Box 6146 Colonist.

WANTED—A young Saanen goat, just freshened or about to freshen. Price and particulars to Colonist Box, 9226.

### DOGS AND CATS

AT Stud—Wire-haired Fox Terrier; registered number 46549. Phone 1995.

BOSTON Bull purebred puppy (male), 12 weeks old. 2660 Beach Drive, close to Estevan Avenue.

FOR Sale—Blue Persian kittens, $3 and $5. Totem Rabbitry, Brentwood Bay.

FOR Sale—Hunting dog, cheap to good home. Phone Gordon Head 37F.

FOR Sale—Six English Setter pups, sire Bratherton Blondin (imported), dam Rackets Lady Betty. All hardy puppies, nicely marked, wormed and ready to go. Also Black Cocker Spaniel dog, imported. Phones 1966-1938.

FOR Sale—Boston bull puppy. Phone 4044R.

POINTER pups, seven months, ready to train, best stock on Coast; eligible registration. Dennis, R.M.D. 3. Phone Colquitz 11.

PURE Persian cat, full grown, domesticated, for sale. Phone 2470.

TWO Persian kittens (male and female), cheap, $5 each. Phone 7460L1.

TOY Pomeranian puppy, female, for sale, cheap. Phone 9850X.

WANTED—The service of a stud Pom; orange sable. Phone 7464L.

WANTED—Male puppy, suitable for house dog. Phone 6173X.

### MISCELLANEOUS

BLUE Beverens, Angoras and Chinchillas for sale. Mrs. Schwartz, Faine Rabbitry, Brentwood Bay, V.I.

NEW Chinchilla doe rabbits for sale. Phone 6162X2.

PIGEONS wanted, few pairs, cheap. State price. Box 3276, Colonist.

## AUTOMOBILES 28

A SNAP in a 1922 Chev. touring. This car is in perfect mechanical order, the tires, upholstery, top and curtains in first-class shape, paint as new. We can recommend this car, and a demonstration will convince you. Give us a ring.
DINSMORE BROS.,
839 View Street Phone 114

CADILLAC 8, seven-passenger, $690. Nash seven-passenger, $660. Chev. F.A. model, 5-passenger, $290. Hudson Super Six, sport model, $1,100.

PARTS PARTS PARTS
For Cadillac 8, Buick, Hudson Super Six, Studebaker, Dodge, Chev., Gray-Dort, Maxwell, Lexington, Saxon, Overland, Packard, Chalmers, Winton, Hupmobile, Willys-Knight and many others.
PACIFIC AUTO WRECKING CO., LTD.
941 View Street Phone 5332
Ask for Mr. "Junkie"

FOR Sale—Five-passenger Chevrolet car in splendid condition, late model, one man top, lately overhauled, new tires. Price $165 cash, $199 on terms. Car can be seen at Ormiston's Auto Paint Shop, 757 Broughton Street, or phone 9405R.

FOR Quick Sale, cheap—A McLaughlin 6-cylinder, 5-passenger car for $350. In real good condition. Apply 1107 Douglas Street.

FEDERAL TRUCKS—Cameron Motor Co., local distributors, 944 Fort St. Phone 4469.

FORD Tudor sedan in fine shape. Only $150 cash or terms. Apply Box 2223, Colonist.

| | |
|---|---|
| FORD DELIVERY | $175 |
| DODGE TOURING | $500 |
| OVERLAND TOURING | $190 |
| CHEVROLET TRUCK | $265 |
| HUDSON 7-PASS. TOURING | $225 |

Wanted—Light Cars
THE STAR GARAGE
Phone 5772 Cor. View and Vancouver Sts.

DEPENDABLE UNUSED MILEAGE

McLAUGHLIN Master Six, 21-45; from the original owner, and in the very best of condition; many extras, rear windshield, etc. For a quick sale, only ........ $699

OVERLAND 4, late model, in nice shape from tires to top. An economical buy ........ $385

OVERLAND 90, very well looked after by a careful owner ........ $279

McLAUGHLIN D-45 Master Six, in good shape, good tires, nearly new top and extras. A real snap ........ $525

CHEVROLET 490, good top and rubber, A1 mechanically. This is a gift at $139

CHEVROLET 490, another buy amongst buys ........ $190

A. W. CARTER,
Hudson Super Six and Essex Motor Cars, Cor. Gordon and Courtney Sts. Phone 846

McLAUGHLIN-BUICK 7-passenger, good paint, good top and curtains, five good tires and A1 mechanically. Price ........ $700

McLAUGHLIN SIX ROADSTER—If you want a good roadster at a snap, this is certainly your opportunity. Completely equipped, and everything first class ........ $550

FORD—Good top and curtains, good tires, good paint, and a particularly nice-running motor ........ $275

Others—All on "Easy-to-Meet" Terms

H. A. DAVIE, LTD.
McLaughlin-Buick Agency
930 Yates St. Phone 5900
Our 1926 Models Have Certainly Made a Hit

MITCHELL touring, good condition, spare wheel and tire, bevel plate wing glasses, new battery, sacrifice $425. Phone 5066L1.

McLAUGHLIN Master Six, privately used, late model, will sell under mechanic's O.K. What offers? Owner, phone 2156.

NEW Trucks, Used Trucks, Tractors and Trailers. Thos. Plimley, Ltd., Broughton Street, Victoria, B.C. Phone 697.

OVERLAND Model 90, new paint, spotlight, running fine. Only $275. 1046 King's Road.

SPECIALS in Tires—Good selection, come early and get the bargains, all sizes. International Schools, 910 View Street.

TWO-TON Denby truck, $850; Overland 90, $350, good shape; 1918 Chevrolet, this year's licence, $179; 2½-ton Velie, late model, $3,850; 1½-ton G.M.C., $850; '21 Ford ton truck, with overdrive, $450, and one $250; Republic 1½ ton, $450; McLaughlin D-55, 1918, $500; Ford closed delivery, late model, $100 and one $75; 1½-ton Federal, 1920, $1,200; 2½-ton worm Timken rear end, $[illegible]
CLARKE SERVICE GARAGE
1717 Cook Street Phone 4665

# A Mart for Busy Readers--House and Business Property for Sale and Exchange

### AUTOMOBILES 38
(Continued)

EXTRA GOOD BUYS

1—CHEVROLET Superior touring. This is one of the late 1924 models, and is a snap at ........ $585

2—STUDEBAKER Special "6" touring, four almost new Royal cord tires. A gift at ........ $250

3—OVERLAND Model 4 Special. An exceptionally nice-running little car ........ $385

4—BABY GRAND CHEVROLET touring; looks like new and runs splendidly ........ $495

5—OVERLAND Model 90 touring; one of those real sturdy little cars ........ $250

6—CHEVROLET 1925 Superior. If you want a real bargain, see this one at ........ $545

7—FORD DELIVERY; has self-starter, etc., and is real smart in appearance ........ $250

8—FORD DELIVERY, 1919 model; runs very good, and has 4 nearly new tires ........ $150

Easy Terms Arranged

MASTERS MOTOR CO., LTD.

915 Yates St., cor. of Quadra Phone 375

WANTED to Purchase—Phaeton, must be in good state of repair; state price and where vehicle can be inspected. Reply Box 3140, Colonist.

REAL VALUES

2-TON Traffic truck, just overhauled. This truck has had very little use and all on paved street; large platform body, with sides and top. A real bargain ........ $750

1923 CHEVROLET Superior, in perfect order; has many extras, including front and rear bumpers, spot light, sun visor, motormeter and bar cap, and step plates ........ $575

1920 CHEVROLET, in excellent condition. This is a real bargain at $155

FORD Roadster, runs well, a cheap means of transportation for someone ........ $60

CADILLAC—The best taken care one in the city; make an excellent truck or service car. Only ........ $135

TAIT & McRAE

Phone 1591 Oakland Dealers 935 Yates St.

JAMESON MOTORS LIMITED
RED TAG GUARANTEED USED CARS

Studebaker 1921 Light Six, special touring with California de luxe top ........ $875

Studebaker Special Six Touring, in first-class order, semi-balloon tires, newly painted, for only ........ $750

Nash Seven-Passenger, 1921, in first-class condition, newly painted ........ $700

Chalmers Six Touring, in first-class order; five good tires, newly painted ........ $250

JAMESON MOTORS LIMITED

740 Broughton Street Phone 2246

OLYMPIC GARAGE

Corner Wharf and Broughton Streets

DRIVE-YOURSELF CARS

FROM $1 PER HOUR

PHONE 2846

USED CARS OF MERIT

| | |
|---|---|
| OVERLAND 90 TOURING | $ 300 |
| OVERLAND 4 TOURING | 400 |
| FORD COUPE | 400 |
| FORD TOURING | 375 |
| STUDEBAKER BIG SIX | 1,100 |
| CHEVROLET BABY GRAND | 500 |
| CHEVROLET SEDAN | 585 |

All the above cars are in excellent running order, and very good buys at these prices. 30 days' guarantee and liberal terms arranged.

THOS. PLIMLEY, LTD.

Broughton St. Victoria, B.C.

Phone 697

RELIABLE USED CARS
EASY TERMS

| | |
|---|---|
| FORD COUPE, 1922 Model | $135 |
| 7-PASSENGER HUDSON | $1,305 |
| 7-PASSENGER BIG SIX McLAUGHLIN, 1925 Model | $1,235 |
| JEWETT DE LUXE TOURING | $1,500 |
| DODGE COUPE, 1923 Model | $1,000 |
| CHEVROLET COUPE, 1924 Model | $795 |
| REO SPEED TRUCK, 1½ ton, 1924 Model, at | $1,300 |
| THREE CHEVROLETS, from | $350 up |

WE HAVE SOME SPLENDID BUYS IN USED CARS

Distributors of Paige, Jewett, Chandler, Cleveland

EVE BROS.

900 Fort Street Phone 5555

USED CAR SALE

FORD TOURING, A snap ........ $300

GRAY TOURING, in nice shape ........ $475

CHEVROLET TOURING, 1925 model ........ $575

NASH TOURING, overhauled and repainted ........ $900

HUPMOBILE TOURING, repainted and reconditioned ........ $1100

DURANT TOURING, in perfect shape, a beauty ........ $1150

Easy Terms. Small Cash Monthly Payments

BEGG MOTOR CO., LTD.

Phone 2058 857 View St.

USED CAR BARGAINS

1925 DODGE TOURING, just overhauled ........ $900

1925 FORD COUPE, balloon tires and disc wheels ........ $700

1925 SPECIAL CHEVROLET touring ........ $500

1925 STAR TOURING, in splendid shape ........ $550

ALSO SEVERAL FORD TOURINGS

Convenient Terms

A. E. HUMPHRIES MOTORS, LTD.

Phone 470 955 Yates Street

$125 SEDAN—McLaughlin 4-cyl. sedan, with el. lights, storage battery and generator but no starter; Ford size tires; all in good running order at only $125. Ford touring, 1923, extra good appearance and mechanical condition; automatic wiper, bumper, foot accelerator, cutout, dash and spot lights, good set of side curtains, only $175. Lexington 6-cyl. 7-pass. $350. Ford, 1920, touring, $250. Chev. fast bus. $550. Parts for all makes of cars. W. Frank Cameron, Auto Wrecking, 919 View St. Phone 1585

1921 CHEVROLET touring car, in good condition, $350 for quick sale. Phone 7589L.

### CYCLES AND MOTORCYCLES 39

BIG bargains in second-hand bicycles and an easy payment plan. Harris & Smith, 1550 Broad Street.

EXCELSIOR motorcycle and sidecar, 3-speed, $135. Eve Bros., 900 Fort St. Phone 5555.

FOR Sale—An Indian bicycle, 21-in. frame, in first-class condition, $15. Apply No. 11 Surrey Block, Yates Street.

INDIAN sidecar outfit, first-class shape; Excelsior three-speed, cheap for cash, also Henderson 4. See them. R. Shanks & Sons, 910 Fort Street.

LADY'S C.C.M. bicycle for sale, in good condition, cheap. Phone 5115X.

PERFECT bicycle, $15. Massey, $17.50. Rudge-Whitworth, $37.50; Boston Humber, $40. Victory Cycle Works, 581 Johnson Street.

ROAD RACING Rudge Whitworth, little used, $27.50. 920 Superior. Phone 1944R.

### LOST AND FOUND 33

LOST
LIVER AND WHITE SPRINGER SPANIEL DOG
SATURDAY, SEPT. 19
NAME ON COLLAR "TANNER"

Please phone W. Tanner, No. 11.

Anyone found harboring this dog after this date, Sept. 23, 1925, will be prosecuted.

FOUND—Gordon setter dog. Phone Colquitz 17M.

LOST—Between C.P.R. dock and Parliament Buildings, a brown fur neckpiece. Write or wire J. Rowntree, 2315 E. 46th Street, Seattle, Wash.

LOST—Chandler wheel cap, on Malahat. Phone Cobble Hill 10R2.

LOST—Monday night, lady's patent leather handbag. Please phone 7017L1, after 6.

LOST—Female Spitz puppy. Phone 6897Y.

LOST—Indian grass bag, with small purse containing about $10. Phone 4500Y. Reward.

LOST—Purse, containing sum of money, in Columbia Theatre, Saturday night. 941 Ardesier Road. Reward.

STRAYED—One Jersey cow, dry. If not claimed within 7 days will be sold to defray expenses. Apply Glagar's Ranch, Thetis Lake Road.

WILL the person who took child's white gold watch in the dressing-room of Crystal Pool return same to office at Crystal Pool and avoid trouble?

### BUSINESS OPPORTUNITIES 34

FOR Rent—Country hotel, licensed beer parlor; cheap rent. A small sum will handle. Apply Box 5550, Colonist.

ROOMING House Proposition—15 rooms, 8 bedrooms, 5 bathrooms; divided into two dwellings; solid cement block construction, in good shape. Would make good rooming house; inside mile circle. A snap at $3,550. Terms to suit. R. V. Winch & Co., Ltd., 640 Fort street. Phone 5150.

LADIES AND GENTS' SECOND-HAND WEARING APPAREL—Good location, excellent stock, living accommodation. An old-established business, with splendid connection. Rent $32. Owner states profits are $50 per week. Price for stock, fixtures and complete household furniture, $1,500.

GROCERIES, SCHOOL SUPPLIES, Etc. Good suburban location adjoining public school, living accommodation. Owner says this business will furnish good living. Stock and fixtures, $750. Good family trade can be developed.

GROCERIES, FRUIT, SOFT DRINKS, CANDIES, etc. Positively the snappiest, most reliable and profitable business in the city. Central location, good fixtures, stock new and clean and well assorted; all cash trade, and an excellent living. $1,600.

HARRY AMPHLETT

515 Union Bank Building Phone 5050

STORE—Corner of Quadra and North Park, best stand in town; suitable for any business, fixtures, awning, everything to step in. Apply 1751 Quadra.

STORE Opportunity—We have for rent choice corner at Oak Bay Junction, surrounded by beautiful homes. Only store available in this locality. Mt. Douglas Realty, Oak Bay Junction. Phone 579.

THE best revenue-producing apartment house in town; small investment. For full particulars apply F. F. Higgs, 308 Pemberton Bldg. (See my list for other businesses for sale.)

WANTED—Client wants butcher business, city or outside point. F. F. Higgs, 308 Pemberton Bldg.

$300 TAKES an established business, including fixtures, etc.; good living for man with a little capital; business going concern. Apply Box 3548, Colonist, and give phone number.

10 HOUSEKEEPING rooms, clean, attractively furnished; furnace; central. Box 3281, Colonist.

### BOATS AND LAUNCHES 30

LAUNCH, 25 ft., good cabin and awning, 4-cycle Duhrie engine, 10 hours on 3 gallons gas; good for fishing. Owner buying larger boat. Price for cash, $375. Thorne's Shoe Store, Yates Street.

OVERLAND 90, 1920 model, for sale, or to trade for cabin launch. Box 3205, Colonist.

PHONE 1838—Marine Ways—for repairs to marine and stationery engines. See the Victoria Motor Boat and Repair Works (B. Foster), engineers and boat builders, 810 Bay Street (near the V.M.D.). Rates reasonable, satisfaction guaranteed.

WHAT offers for a 34-foot open launch? Owner is away, and this must be disposed of. Best offer takes it. Apply Stevens' Boathouse, Sunnyside Avenue.

WANTED—Small sailing boat, with centreboard. Particulars, Box 3517, Colonist.

WANTED—Punt or dinghy, suitable for small lake. Box 3238 Colonist.

10 FT. cedar dinghy, complete, $30. Phone 3670L.

27-FT. cabin cruiser, 10 h.p., 4-cycle engine, complete for cruising and fishing. Seen by appointment. Box 5281, Colonist.

## BUSINESS DIRECTORY 37

AUTO RADIATORS AND FENDERS

AUTO Radiator and Fender Specialists. Workmanship that cannot be excelled. BURGESS BROS.

1901 Government Street Phone 5587

BOOKS

JOHN T. DEAVILLE, Prop. B.C. Book Exchange. Library. 813 Government St. Phone 1737.

BRICK AND CEMENT

BASEMENTS cemented at moderate cost. Now is the time to do it. Estimates free. Phone 2470.

CHIMNEYS, mantels, boiler work, cement work. Horspool, 555 Davida Ave., Gorge.

BUILDERS AND CARPENTERS

ANYTHING in building or repairs. Phone 1795. Roofing a specialty. T. Thirkell.

FOR house building and repair work, phone 7575L1.

CARPET CLEANING

CARPETERIA CO., 931 Fort Street. Pioneers of Hamilton-Beach system; also repairs, alterations, etc. Phone 1405.

Island Window and Carpet Cleaning Co.
917 FORT ST. W. H. Hughes. Phone 3510. Largest and most modern plant in city. Hamilton-Beach or shampoo. Alterations, repairs, relaying, sizing, etc. Estimates free. Vacuums for rent.

DYEING

YOUR VERY BEST RUGS—You're afraid to send Oriental rugs to the cleaners! Why, there's nothing to be afraid of when you send them to the City Dye Works, because they will come back to you like new; absolutely unharmed. Telephone 78.

DRYGOODS—WHOLESALE

WHOLESALE DRYGOODS—Turner, Beeton & Co., Ltd., wholesale drygoods importers and manufacturers. Men's furnishings, tents, "Big Horn" Brand Shirts, Overalls. Mail orders attended to.

EMBOSSED STATIONERY

PRIVATE STATIONERY embossed to any design or color. The Colonist, Commercial Printing Department. Phone 157.

ENGRAVING

GENERAL engraver, stencil cutter and seal engraver. Geo. Crowther, Green Block, 1216 Broad Street, opposite Colonist.

FLOOR SURFACING

OLD floors made new, new floors made perfect by Floor Surfacing Machine. Phone 1880L. Aspinwall & Harman.

FIRE INSURANCE

J. R. SAUNDERS, Automobile and Fire Insurance. 1903 Langley Street. Phone 5179.

EXPRESS AND TEAMING

ATTENTION, please! Use Stocker's big van. House removals a specialty. Phone 5430.

DRAYMAN—Joseph Heaney, office at 1300 Wharf Street. Phone 171.

MOVE your furniture by motor or team; quick and reliable service. Entrust to J. D. Williams. Phone 479.

GLASS

BROKEN windows, leaded glass repaired. H. Burns. 3519 Davie.

BUSINESS DIRECTORY 37
(Continued)

FURNITURE MOVING

ABOUT furniture moving, packing, shipping or storage, see Jeeves and Lamb Transfer Co. Forwarding and distributors. Cut rates on freight to Eastern points. Office phone 1667. 737 Pandora Avenue.

ABLE MOVERS—Use Stocker's big van. Reasonable rates. Phone 3050.

McILWAIN BROS., moving, packing, crating, long-distance hauling. Phone 7463. Res. 6007L, 3072R. Rates reasonable. 615 Yates Street.

LITHOGRAPHING

LITHOGRAPHING — Lithographing, engraving and embossing. Nothing too large and nothing too small. Your stationery is your advance agent. Our work is unequalled west of Toronto. The Colonist Printing & Publishing Co., Ltd.

PUBLIC STENOGRAPHER

MISS PIKE, 311 Jones Bldg. Work strictly confidential. Phone 4000 and 7896R.

PLASTERING AND CEMENT WORK

J. ALLEN, Plasterer—Estimates given on plain and ornamental plastering, cement work, repairing, etc. Phone 6206, 3550 Beach Drive.

PLUMBING, ETC.

J. T. BRADEN Phone 461
Plumbing and Heating 1454 Blanshard St.

PRINTING

WHY send your printing orders East, when you can get them done better, quicker and at the same price at The Colonist Printing Department?

PATENTS

ANDREW J. GREY, registered patent attorney. Personal attention. Phone 681. 515 Pembroke Street, Victoria.

PATENTS, trade marks, designs, copyrights. Featherstonhaugh & Co., the old-established firm of patent attorneys. Offices, 1020 Rogers Building, Vancouver, B.C.

T. L. BOYDEN, M.I.E.E., registered patent attorney, 612 View Street. Phone 910.

SHOWCARDS AND POSTERS

J. S. McMILLAN for artistic showcards, posters, commercial art. 301 Union Bank Building. Phone 1470.

TAILORS

LARGEST importers of English and Scotch suitings—P. M. Linklater, 1120 Broad Street.

TYPEWRITERS

IF you use new Quiet Remingtons in your office you are not bothered with noise. Demonstrations without obligation. Remington Typewriter Co., 614 View St. Phone 6853.

"THERE is such a thing as having a product so good that when your competitors run you down folks know they're lying." The three million Underwoods in use represent every worth-while improvement. United Typewriter Co., Ltd., 700 Fort Street.

WINDOW CLEANING

ISLAND WINDOW & CARPET CLEANING CO., 917 Fort Street. Phone 3510. "The Pioneer Firm." Hardwood floors waxed and polished by electric machine. W. H. Hughes, Proprietor.

WOOD

SEASONED cordwood, stove lengths, $7.50 per cord; 4-ft., $6.50. Phone 3017.

## PROFESSIONAL DIRECTORY

BARRISTERS

FOOT & MANZER
Barristers, Solicitors, Notaries, Etc.
Members of Manitoba, Alberta and British Columbia Bars. Phone 516
Bank of Nova Scotia Bldg., Victoria, B.C.

SHAW, F. L.—Barrister and Solicitor, Notary Public, 409-10 B.C. Permanent Loan Building.

CHIROPRACTORS

P. C. LONG, D.C., Ph.C., 333 Pemberton Building. Phone 1188. Residence, 955 St. Patrick Street, Oak Bay. Phone 0755X2.

MEDICAL SWEDISH MASSAGE

SWEDISH massage, mechanical, therapeutics, radiant heat, electricity. Hours, 10-5 and 7.30-8.30 p.m. Phone 2194, 6810L. G. Bjornsfelt, S.M., 316-17 Pemberton Blk.

DENTISTS

DR. LEWIS HALL—Jewell Block, corner Yates and Douglas Streets.

NURSING HOME

ESQUIMALT Nursing and Convalescent Home, 447 Lampson Street. Maternity and general nursing. Invalids given expert care. One acre nice grounds. Phone 4036 and 5860L.

### HOUSES FOR SALE 39

BEACON HILL PARK—TO CLOSE AN ESTATE—MODERN HOUSE AND 5 LOTS
BARGAIN—$7,500—BARGAIN

CEMENT basement with Chinaman's room and toilet, vestibule, hall, cloakroom with basin, den, living, dining, kitchen, pantry, conservatory, 4 bedrooms, dressing-room with basin, bathroom, garage, hardwood floors, built-in features, hot water heating, etc. Without doubt an exceptional buy. R. G. Christy & Co., Ltd., Times Bldg., Victoria.

COUNTRY home, 3½ acres, full-bearing orchard Saanich, assorted fruits, well-built, compact bungalow, near sea. Price, quick sale, $3,255, terms. Box 3300, Colonist.

SPECIAL BARGAIN

EXCEPTIONALLY well constructed home, first story built of solid ornamental brick, upper floor of frame and roughcast; high cemented basement with thick rock walls. House contains large entrance hall, big living-room with fine open fireplace, dining-room with built-in features, bright kitchen, 3 bedrooms and bathroom, hot air furnace. Stands high, with nice view. A nice-appearing home and built to last. Quick action obtains you this home at sacrifice price of $2,700. J. B. LIVSEY (successor to Grant & Lineham, Ltd.), 304 Sayward Block. Phone 684.

FOR Sale—$3,500 cash—9-room brick house, modern, hot and cold water, etc., corner Walker St. and Wilson St.; also two 3-room cottages, modern, on 2 lots. Apply 731 Wilson Street.

FOR Sale by Owner—Strictly modern six-room stucco bungalow, in Fairfield, facing south, has large lot, garage, and gas. Price $5,000. Please do not answer unless price is suitable. No agents. Box 3300, Colonist.

CHEAP COUNTRY HOME

FOUR-ROOM bungalow, with basement and garage, also chicken houses, electric light, water and phone. Half acre of land, cultivated, various fruits. Property stands high, good view, nice location, four miles out.

PRICE $1,350, A BARGAIN

JOHN GREENWOOD

1230 Government St.

FOR Sale—Seven-roomed house near Elevator site, good lot, house occupied but needs renovating. Apply 950 Campbell Building. Price $1,600.

ROYAL TRUST COMPANY

Executors and Trustees

REAL ESTATE DEPARTMENT

Phone 4750

Belmont House, Victoria, B.C.

SPECIAL BUYS

ESTATES MUST BE CLOSED

JUBILEE AVENUE—A two-story house of eight rooms, in fair condition; large lot and fruit trees. $1,200.

SOUTH TURNER STREET—Two apartments, complete. This is an opportunity to live rent free and make a return on your investment. $1,350.

BATTLEFORD AVENUE—A bungalow of four rooms, in good condition. An absolute gift at the price. $750.

FORT STREET—Lot 1011, Block 17—A full-size level lot for $950.

GLANFORD AVENUE—10 acres, about 5 acres partly cleared, running stream through the property. $1,100.

EASY TERMS MAY BE ARRANGED ON ALL THE ABOVE PROPERTIES

HOUSES built on instalment plan. Modern homes for sale on easy terms. D. H. BELL, Contractor. Fort and Stadacona. Phone 1140

**To Out-of-Town Subscribers**

Out-of-town subscribers who wish to answer advertisements in which only the telephone number of the advertiser is given, may mail their replies to The Colonist, and The Colonist will communicate such replies to the advertiser.

### HOUSES FOR SALE 39
(Continued)

ON Quadra Heights, with its pure air, absence of fogs, beautiful scenery, where our physicians advise the sick to go to get well, I have a very desirable home offering. Low taxes and reliable transportation. See me personally for information. W. G. Gaunce, 201 Hibben-Bone Building.

AN ABSOLUTE GIFT
6-ROOM FAIRFIELD BUNGALOW

OWNER desires immediate action in this home, so therefore has greatly reduced the price, for this week only.

It has cement basement, entrance hall, living-room, dining-room, kitchen, pantry, 3 large bedrooms, nice open fireplace and built-in features. On the lot are several full-bearing fruit trees, and the location is in the high part of Fairfield district. Price reduced to only $3,000, on terms. Listing No. 5317.

THE GRIFFITH CO., LTD.

101-106 Hibben-Bone Bldg. Phone 1462

OAK BAY—5-room house, with full basement, close to car and beach and school. The price includes electrical fixtures, screens, linoleum and window shades. Taxes only $35. Going for $1,550.

FAIRFIELD—New stucco bungalow; large living-room and medium-sized dining-room with oak floors, large fireplace in living-room; 3 bedrooms; Dutch kitchen with breakfast nook; modern plumbing, hot air heating; stucco garage; large lot. A bargain, only $4,100.

E. E. HEATH

635 Yates Street Phone 574

SAANICH—Just outside the city limits—Five-room dwelling, full cement basement, furnace, fireplace, modern plumbing, garage and chicken houses. There are three lots, all good soil, fenced, and planted in fruit trees and small fruits. The taxes are about $58 yearly. Price $3,500, on easy terms. No mortgage to assume. A. A. Maharey, 409 Sayward Bldg. Phone 3308.

IT IS IMPOSSIBLE TO FIND A MORE CONVENIENT LOCATION

For a business or professional man's home than this

BEAUTIFUL CLOSE-IN RESIDENCE

Situated in a desirable district, near Beacon Hill Park, Parliament Buildings, and almost overlooking the new Crystal Garden.

THERE are eight large rooms, with every modern convenience and all kinds of special features. There is an exceptionally high cement basement, with furnace, tubs, store-rooms and garage. There is a second garage at the rear, with lane approach, and which always rents well. You will not find a better-built home in the city, and we can guarantee everything to be in really excellent condition. The house was built by the present owner, and has never been rented or allowed to deteriorate in any way. A most attractive buy at

ONLY $7,500, ON TERMS

SWINERTON & MUSGRAVE, LTD.

Real Estate Agents 640 Fort Street

WATERFRONT HOME—OAK BAY
NEW STUCCO BUNGALOW, PRICE ONLY $8,000
SIX ROOMS
MAGNIFICENT VIEW ON ALL SIDES

TO THE CRITICAL BUYER—You have been looking for a bungalow with all the rooms on one floor, new, and moderately priced, and not too close to your next-door neighbor? This home is of stucco construction and has just been completed. It is situate on the waterfront, commanding an unobstructed view of the straits and mountains. It has entrance hall with cloakroom, cosy den, large living-room with open fireplace, dining-room with panelled walls, Dutch kitchen, breakfast-nook, wired for electric range; two bedrooms, each with clothes closet; splendid cement basement, with furnace and laundry tubs. Approximately ½ acre of ground.

FOR FURTHER PARTICULARS AND APPOINTMENT TO VIEW

P. R. BROWN & SONS, LTD.

Real Estate, Financial and Insurance Agents

1112 Broad Street Phone 1076

VERY fine large house, recently decorated, large grounds, with full-bearing orchard; garage, centrally situated, only ten minutes' walk from City Hall, near Craigdarroch. Mortgagee will sacrifice for $1,000 cash and balance on any reasonable terms, at low rate of interest. Would make splendid apartment, high-class nursing home or boarding house. Apply F. F. Higgs, 308 Pemberton Bldg.

COWICHAN BAY

VERY desirable residence, in excellent order, containing drawing, dining-room, den, kitchen, pantry, hall, veranda, 5 bedrooms, dressing-room, bathroom, 3 toilets, 3 rooms in attic, cement basement; whole house heated with central heating and open fireplaces in main rooms. Extensive view, pretty garden, good water supply. Standing in 3 acres. Price $1,500.

C. WALLICH

Real Estate and Insurance Agent

Cowichan Station E. & N. Rly.

6-ROOM STUCCO BUNGALOW, OAK BAY

WE have for immediate sale a 6-room stucco bungalow, situated in Oak Bay district, three minutes' walk from street car and also few minutes' walk from good beach. Owner will sacrifice for $2,400, on terms. Apply Griffith Co., Ltd., 101-106 Hibben-Bone Bldg. Phone 1462. Listing No. 5855.

JAMES BAY

WELL-PLANNED and up-to-date 5-room bungalow, close to Beacon Hill Park, built-in features, open fireplace, hot air furnace, full cemented basement. Will accept lot as part payment. Reduced from $4,500 to $3,750. Terms given.

ANOTHER SNAP
571 McCLURE STREET

6-ROOM house, with hot water heating system. Only 5 minutes' walk to the Postoffice. Very large lot. Price (easy terms given), only $5,150.

OTHER SNAPS

| | |
|---|---|
| 4-ROOM COTTAGE, on Shelbourne Street, only | $1,380 |
| 4-ROOM COTTAGE, off Gorge Road | $1,500 |
| 5-ROOM COTTAGE, off Finlayson | $1,875 |
| 5-ROOM COTTAGE, in Oak Bay, only (snap) | $1,700 |

H. G. DALBY & CO.

624 View Opp. Spencer's

$6300

ST. CHARLES STREET RESIDENCE

VERY well built home of 8 rooms, hardwood floors, excellent interior finish, designed and built under architect's supervision. Dining-room and den panelled and beamed. Drawing room opens on to large entrance hall, with French doors. Two large, sunny bedrooms downstairs, complete with well-appointed bathroom. Splendid kitchen with large pass pantry; glassed-in veranda at back. Two good bedrooms upstairs. Very nice garden, lawns and ornamental trees. Good cement basement with furnace, etc. The house alone cost far more than price asked, but circumstances have made it too large for owner. Without question, the best value we can offer today in this section.

Furniture can be purchased very reasonably.

An Exclusive Listing

JUST OFF HIGH PART QUADRA STREET

BUNGALOW and two big lots, in fine condition. Good sized rooms, dining-room with built-in effects, living-room with fireplace, 3 bedrooms, nice 3-piece bathroom, Dutch kitchen, wash tubs, full cement basement, first-class furnace. Lawn back and front, with flowers, etc; rest of lot in garden. Price

$2850

HEISTERMAN, FORMAN & CO.

609 View Street Phone 55

$350 FOR a 3-room house on Boat, toilet, etc., all in good shape. On Gorge.

$600 WILL give you a 5-room house, with good pantry, toilet and small basement. Terms arranged.

$750—FOUR-ROOM house, with ½ acre good land, chicken house, city water, 5¼-mile circle.

Apply F. F. Higgs, 308 Pemberton Bldg.

7-ROOM semi-bungalow, 3 bedrooms, sewing room, den, dining room and living-room beamed and panelled, kitchen, full-sized cement basement, garage, hot air furnace, open fireplace. Price $6,750. Owner, phone 2898R.

$3000—SIX ROOM modern bungalow, with all conveniences, garage, etc., on large lot, in beautiful garden, with-in two mile circle. Terms arranged. MacNicol & Kerr, 412 Central Bldg. Phone 5470

### HOUSES FOR SALE 39
(Continued)

BRETT & KER, LIMITED

623 Fort Street Phone 133

Real Estate, Financial and Insurance Agents

$1700 ONLY $1700

TWO LARGE LOTS, beautiful oak shade trees, rockeries, ornamental shrubbery, and 6-room bungalow, in Hillside district, on high elevation.

$400 WILL GIVE POSSESSION

The home includes open porch, extending across the entire front, with south and easterly exposure. Large living-room; bright dining-room with fireplace and oak overmantel; three bedrooms, one with built-in wardrobe. Kitchen, pantry and bathroom.

Outbuildings include a shed suitable for a car and poultry house. Immediate possession.

EXCLUSIVE AGENTS

QUEENS AVENUE

$3150 BUYS 6-room bungalow; entrance hall, living-room, open fire, oak mantel; large dining-room, bay window, panelled walls; 2 bedrooms and 3-piece bathroom, cosy, bright kitchen, pantry and sink; gas laid on, front and back verandas; concrete foundation, cement basement and walks; nice lot in lawn, flowers and few large fruit trees, chicken house and wire run. Property in perfect shape inside and out. Price only $3,150, on terms. Overlooking park. No bus or car fares. We can thoroughly recommend. View by appointment only. CROSS & CO., exclusive agents, Belmont House, opposite Postoffice.

$3500—ULTRA-MODERN seven-room semi-bungalow, splendid reception hall, with open fire, reception-room in white enamel; dining-room panelled and beamed, with built-in buffet, open fire and inglenook seat; fine den; pass pantry and kitchen; separate bathroom, all on ground floor; three good bedrooms upstairs, with sleeping porch; basement with furnace, new garage. This house could not be built today for less than $6,000, and it is in really good shape. Wonderful view of sea and mountains. MUCH BETTER THAN BUYING AUCTION SALE JUNK.

HARRY AMPHLETT

515 Union Bank Building Phone 5055

JAMES BAY

$3000—FOUR-ROOM HOUSE; two bedrooms; large living-room, kitchen, pantry. A nice garden, trees. On terms.

FAIRFIELD

$4500—SEVEN-ROOM HOUSE; four bedrooms, dining-room, living-room, kitchen, etc., also built-in features. Cement basement. Easy terms.

J. G. GREENWOOD

Real Estate, Finance, Insurance

Phone 5122 705 Yates

$3000—LARGE 5-room bungalow with 3 bedrooms; full modern plumbing, basement on concrete foundation, with furnace, situate on good street, in city, near sea, school and car. All cash will handle this for less than $3,000. With $500 expenditure, this would rent for $35 monthly.

$4750—VERY fine six-room bungalow, with 3 bedrooms, on good street in Oak Bay, south of the Avenue, near car. Newly painted and tastefully decorated. Modern basement, with furnace. Average lot, with garage.

$8000—VERY handsome eight-room residence, on property 80x180, on one of Oak Bay's best streets, designed by one of Victoria's leading architects; solidly constructed, decorations in good shape, five fireplaces, large rooms, excellent basement with hot air furnace.

$14,750—GENTLEMAN'S estate of 30 acres in Saanich, about 35 minutes' drive from city, with most beautiful sea and mountain view, southern aspect, lovely garden, orchard; barn, garage and fine modern 8-room house, on stone foundation, furnace heated, with hardwood floors, electric light, phone and good water system.

GILLESPIE, HART & TODD, LTD.

711 Fort Street

Real Estate Insurance Bonds

$4200—OAK BAY—Modern 6-room home, 5 nice fertile lots, fenced; large living-room with folding doors into dining-room, open fire, bathroom 10x8; cement basement, furnace; solid cement walks and driveway, 80x5, to garage; 100 feet lawn, with border of young trees, chicken house (cost $151), rustic fence and archway, now forming rosery, detached lawn from garden; block from two cars.

PATTERSON REALTY

855 Yates Phone 575

$2800—CLOSE to Oak Bay Ave.—Seven rooms, semi-bungalow, modern, 3 bedrooms finished, room for two more, full basement, separate bath and toilet, house newly decorated and painted, well built. A good home at a bargain price.

R. V. WINCH & CO.

640 Fort Street Phone 5150

$7500—TO close an estate, we have been instructed to offer for sale a thoroughly modern residence of 8 rooms at about ½ cost, close to Beacon Hill Park, sea and car, hardwood floors, hot water heat, large conservatory and sleeping porch, 2 large lots, in garden, all in perfect condition. For terms apply

THE CITY BROKERAGE A. T. Abbey, Mgr.

638 View Street Phone 315

$1850—JAMES BAY BY THE SEA—An exceptionally well-built bungalow, very large rooms, nicely arranged, open fires, modern in every way, and nicely decorated. Absolutely clean and in perfect condition. Terms.

$2100 CASH — OFF OAK BAY AVENUE—A very attractive and substantial bungalow, standing well up above the road, cement retaining wall and iron fence, magnificent garden, large bearing fruit trees. APPLES, PEARS, PLUMS and PEACHES; small fruit and vegetables in abundance. Garage fronting on lane. The house is in perfect order, a pleasure to look through. Will sell completely furnished if desired for $2,550.

$10,500 — A MOST DESIRABLE RESIDENCE, standing in ¾-acre garden. Beautiful shrubbery and shade trees, tennis court and flower beds. A very secluded and altogether delightful spot. The house is attractively designed and conveniently arranged, very spacious rooms, polished oak floors and panelling, sleeping porch and every modern convenience. In fact, if you have come to the point of despair in house-hunting it will be a delightful surprise for you to view this property, which has not been offered previously and will not be long on the market.

G. C. HOWELL 108 Pemberton Bldg.

SIX-ROOM HOUSE $2000 LOT 50 by 150

POSSESSION GIVEN FOR $150 DOWN (OR BEST OFFER) EASY MONTHLY PAYMENTS FOR THE BALANCE

JUST on ½-mile circle, easy walk to town. This home, in good condition, should be inspected immediately. Large, bright living-room, dining-room and kitchen on ground floor, with open fireplace, etc.; bedroom, his bathroom, upstairs are 2 more comfortable bedrooms, big garden lot, fenced, fruits and shrubs. Immediate possession.

VICTORIA REALTY CO.

610 View Street Phone 2030

"RELIABLE REALTORS"

$3600—NEW JAMES BAY BUNGALOW, choice location, within a few minutes' walk of P.O., handy to car, park, beach; entrance vestibule, large living-room, pretty fireplace, French doors to dining-room, panelled, buffet, etc.; bright Dutch kitchen, separate hallway to two pretty bedrooms, bathroom en suite; lots of cupboard space, high, full cement basement. Pretty lot and a pretty situation. Owner says sacrifice on terms.

VICTORIA REALTY CO.

610 View Street Phone 2030

"RELIABLE REALTORS"

DON'T MISS THIS
VICTORIA WEST HOME

$1800—TO clean up estate, we offer 6-room house, with 5 lots and nice orchard, for $1,800, with $300 cash down. This is a REAL CHANCE to get a reasonable home.

$3200—WE offer a 7-room home on Cook Street, very close in, all modern. Don't overlook this one.

COMMERCIAL & FINANCIAL CORP., LTD.

720 Fort Street

### HOUSES FOR SALE 39
(Continued)

6-ROOM modern dwelling, lot 50x120, cement walks, good locality, Oak Bay; bargain at $3,200, terms. T. H. Monk & Co., 1220 Broad Street.

### WANTED TO BUY—HOUSES 40

WANTED—Listings of desirable homes. Buyers assured at market prices. J. B. LIVSEY (successor to Grant & Lineham, Ltd.), 304 Sayward Block. Phone 684.

### SUMMER RESORTS 41

A 57-LB. TYEE SALMON CAUGHT LAST YEAR IN COWICHAN BAY, THE NEAREST, EASIEST AND BEST FISHING RESORT KNOWN. THERE ARE LARGER ONES HERE NOW AWAITING THE ANGLER.

BUENA VISTA HOTEL,
COWICHAN BAY. POPULAR RATES.
PHONE 07R1, DUNCAN.
F. SAUNDERS, PROPR.

### ACREAGE FOR SALE 42

525 ACRES
WITH WATERFRONTAGE
ON SAANICH PENINSULA

CONSIDERABLE amount of good timber. Good shooting, hunting and fishing.

PRICE ONLY

$1250

B.C. LAND & INVESTMENT AGENCY, LTD.

922 Government St. Phone 125

DEEP COVE District—Over seven acres, on high part Downey Road, close to beach; well wooded, and would make lovely Summer homesite. Price is only $560.

J. B. LIVSEY

304 Sayward Block Tel. 684

BEAUTIFUL Cowichan Lake property—51½ acres, all good land, 800 feet waterfrontage. Address 1075 Verrinder Avenue. Phone 5175L.

FOX farm—An island, 13 acres, convenient to Victoria. Apply to D. Fraser, Colonist Office. For sale or lease.

CHEAP ACREAGE, CLOSE IN

FORTY acres of choice land, partly cleared and cultivated; excellent six-room house, barn and chicken house. Some very good timber, suitable for cordwood. Property is only six miles out. Price $3,500.

JOHN GREENWOOD

1230 Government Street

COUNTRY HOMES

PHONE SIDNEY 55Y AND I WILL SHOW YOU SELECT COUNTRY PROPERTY OF ALL KINDS—WATER-FRONTAGE, ACREAGE.

SPARLING
AT DEEP COVE

SAANICH—100 acres, 5 miles from city. Some good bottom land, cleared, balance rough and timber; small buildings; good water supply. Price $3,000, on terms.

J. N. HOLLAND

505 Pemberton Blk.

18½ ACRES of beautiful meadow land, with large barn and two-room cottage, within 3½-mile circle; price $5,700. Also 9 acres, cleared and fenced, $2,500.

3 ACRES, with 5-room cottage and outbuildings, orchard, just off Wilkinson Road; price $2,500.

MacNICOL & KERR

415 Central Bldg. Phone 2470

PEMBERTON & SON

20 ACRES, 10 cultivated, 7 slashed and seeded, balance in timber; soil chiefly red loam. Eight-room house, in first-class condition; modern plumbing throughout. Outbuildings consist of large barn, garage, poultry houses for 350 birds. All the buildings are in excellent repair. Two good wells supply all the water that could be desired for domestic and farm use.

A SPECIALTY AT

$8000

PEMBERTON & SON

Established 1887

Real Estate, Financial and Insurance Agents

625 Fort Street Victoria, B.C.

Phone 355

$1600 FOR 3 acres of excellent land, mostly in bearing orchard, within the mile circle, high location and good view. City Brokerage, A. T. Abbey, Mgr. 638 View Street. Phone 315.

$1400 BUYS 55 acres, on paved road, near city, on very easy terms. Land carries sufficient fir timber to make 1,500 cords of wood, which owner will buy back when cut for $3 per cord. Over one-half good bottom land. Small habitable one-room house and other improvements on place. A REAL CHANCE to own land. $500 cash only required.

$2950—EIGHT acres of magnificent land, very suitable for truck gardening, small fruits or chickens, four acres in cultivation, balance easily cleared; all fenced, running stream, two good wells; nice four-room bungalow, barn, etc.; logans, rasps, etc. Just off paved road, six miles from city. EASY TERMS.

HARRY AMPHLETT

515 Union Bank Bldg. Phone 5050

$1000 FOR 10 acres near Victoria; splendid homesite, and timber will pay for the property.

$1200 FOR 10 acres and good log house; good cordwood proposition.

For full particulars apply F. F. Higgs, 308 Pemberton Bldg.

CHEAP COUNTRY HOME
WITH COMMERCIAL GREENHOUSE

2 ACRES of excellent arable land, with slight southern slope. Greenhouse with hot water heating plant in fine condition. Four-room modern bungalow, garage and chicken house. Less than 3½ miles from the city, on paved road. City water laid on. Look this over and make us an offer. The mortgagees want action.

A. S. BARTON

110 Pemberton Bldg. Phone 2951

SEE THIS BARGAIN

$1500—ONE of the very finest 10 acres of land, right on the outskirts of the city, paved road, beautiful location for a home. Electric light and city water. This is a property that a purchaser should double his money on in a very short time.

MUTUAL REALTY

410 Sayward Building

NORTH SAANICH

$2100 FIVE ACRES $2100

THREE UNDER CULTIVATION
NEW FOUR-ROOM BUNGALOW

SPARLING

AT DEEP COVE TEL. SIDNEY 55Y

### PROPERTY FOR SALE 44

YATES STREET LOT

Best remaining business site may be secured for reasonable offer.

R. G. CHRISTY & CO., LTD.

Times Building, Victoria

| | |
|---|---|
| GONZALES HILL Waterfront—1 acre, only | $1,700 |
| Transit Road, Oak Bay—Corner 2 lots | $400 |
| Beach Drive, Oak Bay—Double corner | $1,200 |
| Government St., near Park—Corner | $800 |
| Hampshire Rd., North | $450 |
| Cordova Bay—Waterfront | $550 |

BAGSHAWE & CO. Sayward Bldg.

### PROPERTY FOR SALE 44
(Continued)

BUILDING SITES

DON'T decide on your lot until you have seen us. We have several real bargains. Look at these:

| | |
|---|---|
| WELLINGTON, between Faithful and May | $500 |
| LINDEN, between Faithful and May | 600 |
| ST. JAMES, facing park | 600 |
| ROBERTSON, near sea | 350 |
| ROBERTSON, near Fairfield Road | 250 |

PEMBERTON & SON

Established 1887

Real Estate, Financial and Insurance Agents

625 Fort Street Victoria, B.C.

Phone 355

CHINATOWN

To Laundrymen or Wholesalers
BUSINESS LOT PROPOSITION
BARGAIN $1000 BARGAIN

R. G. CHRISTY & CO., LTD.
Times Block, Victoria

FOUL BAY Waterfront—Choice position, 60x150 feet; $1,300.

BEACH DRIVE—5 lots on corner, 167 ft. frontage. $1,500.

GOVERNMENT ST., near sea—3 lots, $400 each.

ISLAND RD.—Large corner lot, only $600. Bagshawe & Co., Sayward Bldg.

LOT, with good well, 300 yards from lake, for sale cheap. A. Medland, Shawnigan.

### FARMS WANTED 46

I WANT to invest in small fruit farm of about 15 acres, fully equipped and with modern house and conveniences, within 10 miles of Victoria. Must be of A1 quality and show reasonable profit for the last five years. Give full particulars and lowest price for spot cash under Box 3370, Colonist. Owners only.

### FARMS FOR SALE 47

THE ROYAL TRUST COMPANY

Executors and Trustees

REAL ESTATE DEPARTMENT

Phone 4750 Belmont House, Victoria, B.C.

SMALL DAIRY FARM

A REAL PRODUCER

50 ACRES, about 30 under cultivation, 10 acres of pasture always green, balance in rough pasture, all good soil, a splendid assortment of tree and small fruit. A bungalow of six rooms, with hot and cold water laid on, bath and toilet.

Barn accommodation for 15 head, machinery shed, poultry houses and other outbuildings.

This property is on the lake front, which insures ample water supply.

PRICE $7,500

### ACREAGE FOR RENT 50

12 ACRES, with four-room bungalow and several other buildings, $15 a month. Lease if required. F. F. Higgs, 308 Pemberton Bldg. (Also other places.)

### MONEY TO LOAN 52

AGREEMENTS for sale and mortgages purchased. Money to loan. Foot & Manzer, Barristers, Bank of Nova Scotia Bldg., Victoria.

WE specialize in loaning money for either building purposes or on any improved city or farm properties at lowest current rate of interest. Consult P. R. Brown & Sons, Ltd., 1112 Broad Street.

SEVEN TO EIGHT PER CENT

MONEY — Good modern dwellings preferred. Building loans considered. Heisterman, Forman & Co., 609 View St.

MONEY to loan on improved real estate. Swinerton & Musgrave, real estate, insurance and financial agents, 640 Fort Street. Phone 491.

MONEY to loan on first mortgage, in amounts $500-$5,000. Building loans in Oak Bay or Fairfield considered. Wise & Co., Ltd., 109 Pemberton Bldg.

### PERSONAL 56

IF your watch does not give satisfaction, bring it to the "Watch Bench," Brown Block, Broad St. Mainsprings $1, cleaning, $1; work guaranteed. Opp. Spencer's.

MADAME OLIVIA, clairvoyant. Consultations 11 to 1 and 3 to 5 at 355 Pemberton Building, or by appointment. Phone 765.

PERMANENT relief can be obtained from varicose ulcers, bad legs and kindred complaints by the Varex treatment. Testimonials prove it. See Varex Nurse, 131 Fort Street. Phone 5169.

SAFETY razor blades resharpened, razors honed and set, 35c. F. D. Cox, 657 Fort.

TRY our radium water. Daily delivery. 610 Fort Street.

THOS. PLIMLEY, Ltd., for guaranteed used cars and trucks. Liberal terms. Phone 697.

### AGENTS WANTED 59

A—OUR agents, men and women, without experience, are making between $10 and $30 per week in spare time taking orders for Imperial Art Personal Greeting Cards. Take orders now, deliver later. Magnificent sample book free. Write British Canadian, 122 Richmond West, Toronto.

$5—PRIVATE Christmas greeting cards; sample book free; men and women already making five dollars up daily in spare time; experience or capital unnecessary. Garretson Company, Brantford, Ontario.

### TIMBER BROKERS 60

CROWN grant and licensed timber for sale. Cruiser's reports and estimates furnished, with topographical maps. Log brokers. Girdwood & Lewis, Ltd., 317-319 Pemberton Bldg.

LARGE and small tracts of timber, accessible to rail and water, for sale. Wise & Co., Ltd., 109 Pemberton Bldg.

RYAN, McINTOSH, HIBBERSON, BLAIR TIMBER CO., LTD., TIMBER CRUISERS, VALUATORS AND CONSULTING ENGINEERS. Timber for sale in large or small tracts. Crown grant or licence, in any part of the Province. 705 BELMONT HOUSE, VICTORIA.

WANTED—Tract of standing fir timber, cruising anywhere from fifty to three hundred million feet, on tidewater preferred. Full particulars to Box 3323, Colonist, Victoria, B.C.

WANTED—An order for cedar poles, rail or water. Apply Box 3071, Colonist.

WE have for sale timber, Crown grant or licence, large or small tracts. Pemberton & Son.

## Ambo Cap Company, Limited

This is to give notice that the Special General Meeting of the Ambo Cap Company, Ltd., called for August 27th, 1925, by notice duly mailed to each shareholder, was adjourned to Thursday, September 24th, 1925, at 7:30 p.m., in Room 304, Sayward Building, Victoria, B.C., by order of the meeting.

J. ARTHUR WILD,
Secretary.

ESTATE OF BERNARD CASIMIR [illegible], DECEASED, LATE OF VICTORIA, B.C.

NOTICE IS HEREBY GIVEN that all persons having any claims against the estate of the above-named deceased, who died on the 30th day of June, 1925, and whose will was proved in the Supreme Court of British Columbia, Victoria Registry, on the 6th day of August, 1925, by Lindley Crease and Frederick George Fawkes, Executors therein named, are hereby required to send particulars of their claims duly verified, to the undersigned, Solicitors for the Executors, on or before the 31st day of October, 1925, after which date the Executors will proceed to distribute the assets of the said deceased among the parties entitled thereto, having regard only to the claims of which the Executors shall then have had notice. All persons indebted to the deceased are required to pay the amount of their indebtedness to the Executors forthwith.

Dated this 21st day of September, 1925.

CREASE & CREASE,
410 Central Building, Victoria, B.C.

## NOTICE

NOTICE is hereby given that an application will be made to the Legislative Assembly of the Province of British Columbia at its next session by The Esquimalt Waterworks Company (hereinafter called "the Company") and the Corporation of the City of Victoria for an Act (to be known as "The Esquimalt Waterworks Company Winding Up Act, 1925") providing for the following matters and powers, namely:—

1. Validating the notice of expropriation given by the Water Commissioner for the City of Victoria to the Company on August 4th, 1925, by which said Commissioner expropriated the undertaking of the Company on terms, price, and conditions named in said notice, a true copy of which may be inspected by any person on any business day during office hours at the office of the Water Commissioner, at the City Hall, Victoria, B.C., and at the office of The Esquimalt Water Works Company, Sayward Building, Victoria, B.C.

2. Declaring that the undertaking of the Company is expropriated, bound by and taken over by the said notice, subject to payments by the city referred to in said notice.

3. Investing the City of Victoria with full power and authority to fulfil all the terms and provisions contained in said notice, to operate the undertaking of the Company and to enjoy all franchises, corporate rights, powers, and privileges conferred by charter on the Company, and vesting the same in the said city on completion of payments to the Company.

4. Providing that the Company's powers during the period of payment by the city shall be limited to the disposal of moneys received, right to recover by legal process instalments of payments after three months' default, and granting the Company a vendor's lien.

5. Providing that on final payment by the city the Company shall cease to exist, subject to power to divide final payment among parties entitled.

6. Providing for the execution of all necessary grants and conveyances and the holding of same in escrow until final payment.

7. Declaring the City of Victoria, subject to default in payments by the city and to the exercise of the Company's vendor's lien, to be and to have been the owner of all franchises, corporate rights, powers and privileges and the undertaking and assets of the Company as from August 1st, 1925, and vesting in the city the benefit of all contracts made with the Company.

8. Generally granting full powers to both the Company and the city to make and carry out all necessary agreements to secure full performance of provisions contained in said notice of expropriation.

Dated at Victoria, B.C., September 10th, 1925.

THE ESQUIMALT WATER WORKS COMPANY
By E. B. Helsall,
Secretary.

THE CORPORATION OF THE CITY OF VICTORIA
By F. M. Preston,
Water Commissioner.

## CORPORATION OF THE CITY OF VICTORIA, B.C.

**Tenders for Painting**

Sealed tenders will be received by the undersigned up to noon September 25th, 1925, for certain painting at the Isolation Hospital. Specifications may be obtained at the office of the undersigned. Tenders must be accompanied by a certified cheque, payable to the City Treasurer, equal to 5% of the amount of said tender. The lowest or any tender not necessarily accepted.

E. S. MICHELL,
Purchasing Agent.

City Hall, Victoria, B.C., Sept. 21, 1925.


## MAYNARD & SONS
AUCTIONEERS

Instructed by the owners, we will sell at Salesrooms, 727-733 Pandora Avenue,

**TODAY AT 1:30**

An Extra Large Consignment of Well-Built

**Household Furniture and Furnishings**
**Of 12 Homes**

Including: Very good Cottage Piano, several Mission Oak Arm Chairs and Rockers, Centre Table, Oak Typewriting Desk, small Filing Cabinet, Hall Tree, Hall Mirror, large Rattan Chair, Couches, large Bookcase with Roll-Top Secretaire combined, very good Sanitary Couch, Bed Lounges, several good Carpets, Oak Dining Table, 5 lots of Oak Dining Chairs, Fumed Oak Buffet, 2 Empire Typewriters, Rifles, Vases, Pictures, Mirrors, Hand Sewing Machine, double Brass Beds, Springs and Mattresses, extra good Walnut Mantel Bed with plate glass panel, large Walnut Chiffonier, extra good Dressers and Stands, Bedroom Suites, large number of Tables, Chairs and Rockers, Baby Buggies and Go-Carts, Cosy Cots, Linoleum, Swing Mirror, Heaters, Parlor Stoves, several very good Ranges, extra good Kitchen Hoosier Cabinet, Kitchen Tables, Kitchen Chairs, Cooking Utensils, Jam Jars, Crockery and Glassware, Hanging Lamps, Tools, Washing Machines, Buggy Harness, Oil Stoves, Refrigerator, Apples, etc.

**Also at 11 o'Clock in Our Stockyard**

Usual sale of Poultry, fresh Vegetables, Wire Netting, etc.

MAYNARD & SONS
Auctioneers Phone 837

## McCLOY & CO.
AUCTIONEERS
Corner Pandora and Blanshard Sts.

**Extensive Auction**
Of
**Superior Furniture**

Good Roll-Top Desk, Etc.
In our Auction Halls

**Thursday at 1:30 P.M.**

On view today, Wednesday.

McCLOY & CO.
Auctioneers Phone 1431

## McCloy & Co.
AUCTIONEERS

**Big Cattle Sale**

**Today at 2 P.M.**

At Mr. Jas. Veitch's "Twin Bridges Farm," Sooke Road

(As previously advertised)

Special stage leaves 636 Johnson Street at 1 o'clock for the sale.

Cattle trucks will be in attendance for convenience of buyers.

Terms Cash


# Vancouver Island

## Mother Died While Trying to Rescue Family

### Coroner's Jury Finds Suffocation Cause of Death of Victims of South Wellington Fire Tragedy

### Cause of Blaze Unknown

NANAIMO, Sept. 22.—An inquiry was held this afternoon before Coroner Hickling into the circumstances surrounding the death of Mrs. John Hunter and her four young daughters, who were burned to death in the fire which destroyed the Hunter home at South Wellington Sunday night. The jury brought in a verdict to the effect that the children died of suffocation or burning, and the mother in a like manner, while trying to rescue her family.

Mr. John Hunter, husband and father of the five victims of the tragedy, informed the court he left home somewhere around 10 o'clock on Sunday night with Mr. Wm. Brown, witness going to a store for chewing tobacco. While getting his change he heard a whistle blown and almost immediately heard his wife calling for help. Witness rushed home and tried to get into the house but could not do so. He called to his wife but got no response. He was not away from home more than eight minutes at most. When witness left home the four children were in bed and his wife who was on the back veranda, stated she would be in bed when he returned home.

Witness recognized portions of a lamp produced as those of an oil lamp which formerly belonged to his family and which was not in use. Other portions of a lamp produced in court were recognized by witness as portions of an acetylene lamp which had been in use in his kitchen, and for which he secured a new top a week ago. He had no trouble with the lamp previously. He had no theory as to the cause of the fire unless it was caused by the lamp being knocked over, but the children were in bed and it could not have been knocked over by them. There was a lamp burning upstairs which witness himself lit about 9:30. He felt the fire must have originated in the kitchen.

**Heard Wife's Call for Help**

Continuing in his evidence witness stated the house was lined with cloth and paper. There was about a quart of gasoline in the lamp on Sunday night, no spare gasoline being kept in the house. Witness heard his wife calling for help when he left the store and he heard her again calling when half way up the hill, but never heard her or saw her again.

Mrs. Bewick, of South Wellington, gave evidence to the effect that she saw the deceased Mrs. Hunter standing on the edge of the bluff calling for help, deceased at the time being attired either in a nightdress or a light house dress, witness being of the opinion Mrs. Hunter had rushed out of the house after the fire started, and after giving the alarm had rushed back into the house in an attempt to save the lives of her children.

**Driven Back by Flames**

Mr. Archie Ewing corroborated the evidence of the previous witness that Mrs. Hunter was on the edge of the bluff when she called for help. Witness said he saw her in that position when he rushed to the scene and tried to get in the house, but was driven back by smoke and flames.

## North Cowichan Council Is Against Compulsion

DUNCAN, Sept. 22.—The North Cowichan Council is not at all enthusiastic in regard to the municipal inspector's municipal managership plans. At a meeting of the council held here yesterday the following resolution, dealing with the matter, was adopted:

"That any such measure should on no account be made to operate compulsorily in any municipality. That any authority given to councillors to delegate duties, other than those covered by the present act, should be subject to confirmation by the ratepayers."

## Dance Is Great Success

METCHOSIN, Sept. 22.—The dance held in the Luxton Hall under the auspices of the hall committee was an unqualified success, a large crowd attending. Fitt's orchestra supplied a varied and attractive programme and the refreshments, served under the direction of the committee, left nothing to be desired. Another dance is planned to take place October 29.

**Fall of Rock**

NANAIMO, Sept. 22.—Edward Jonard, employed in the New Jingle Pot Mine, near here, was removed to the Nanaimo Hospital at 2:30 this morning, suffering from severe scalp abrasions, as the result of a fall of rock, which fell upon him while at work in the mine.


**Furniture Snaps**

This week we have the choicest selection of Furniture since we opened in Victoria.

We courteously invite your inspection of a store full of good-grade Furnishings on sale at reasonable prices.

No undue pressure to buy at

**British Furniture Mart**
746-747 Fort Street. Phone 3663
If You Are a Reader—Visit Our Book Store

**BARTHOLOMEW'S Antiques**
Antique and High-Class Furniture Stores
1110-1117-1119 Fort St. (Near Cook)
Most Entertaining
LARGEST AND BEST SELECTION IN B.C.


## Body Buried Without Being Identified

NANAIMO, Sept. 22.—The remains of an unidentified man, whose body was found in the woods on September 12 by a hunter near North Wellington, and later brought to Nanaimo, where it has been held since for possible identification, were laid at rest yesterday afternoon, the funeral taking place from McAdie's Undertaking Parlors. An inquiry has been held, but no identification made. The man, when found, had been dead for months, and but little remained to identify him by. The Provincial police have the effects, and inquiries are still being made.

## Two Hurt When Cars Collide

### Small Child Has Miraculous Escape From Death When Playing on Street in Nanaimo

NANAIMO, Sept. 22.—While driving along the highway near South Wellington yesterday morning, a car driven by Mr. Thomas Allen collided with an automobile coming in the opposite direction, driven by Mr. G. C. Walker, with the result that both machines were damaged and Messrs D. C. Campbell and T. Clarke, occupants of the Allen car, needed medical attention. They were taken to Dr. Blasett, at Granby, where their cuts were dressed, and the damaged cars were towed into Nanaimo for repairs.

Peggy Blackburn, the two-year-old daughter of Mr. and Mrs. Edward Blackburn, Milton Street, had a miraculous escape from death Sunday afternoon while playing in the street in front of her home, when she ran in front of an approaching automobile, which passed over her body. The driver of the machine, a miner, stopped his car and expected to find the child dead. Instead, he found her much alive, and apart from a few scratches, uninjured. Later it was discovered that the sole of one shoe was missing.

As the result of a round-up made yesterday by the Provincial Police, six drivers of motor cars appeared before Magistrate C. H. Beevor-Potts, and were each fined one dollar and cost for failing to produce their driver's licences when called upon to do so by the police.

## Notes From Chemainus

CHEMAINUS, Sept. 22.—Several very enjoyable "vanishing" teas have been given lately by some of the members of St. Michael's and All Angels' Church. Mrs. Dobinson entertained, Friday last, her guests including Mrs. Cook, Mrs. Hill, Mrs. Halberg, Mrs. I. P. Smith, Mrs. Reed, Mrs. Taylor and Miss Burnside. Mrs. Chatters had as her guests Mrs. Longrigg, Mrs. Cave and Mrs. Olsen. On Monday Mrs. Lang was a tea hostess, those present being Mrs. Chatters, Mrs. Spurling, Mrs. J. Taylor, Mrs. Pritchard, Miss Burnside and Mrs. M. F. Halhed.

On Monday afternoon, Mrs. Wyllie held a very pleasant party in honor of her daughter Violet's fifth birthday. A jolly time was passed in playing games, after which a most inviting tea was served to the little guests. Those present were Eileen and Gladys Work, May and Annie Delaney, Georgie Pederson, Lydia Gilliland and Wilhelmina Ell.

Mrs. J. Russell Robinson is spending a few days in Victoria.

Mr. and Mrs. Hazen Ritchie, of Vancouver, were week-end guests of Dr. and Mrs. H. B. Rogers.

Mr. and Mrs. Eric Brettel, of Vancouver, were recent guests at the Horseshoe Bay Inn.

Mr. Alfred Jones spent the week-end in Nanaimo with his parents, Mr. and Mrs. W. H. Jones.

At the Duncan Fair last week, Mr. Thomas Porter, of Saltair, carried off the first prize, the senior championship prize and the grand championship prize for his Jersey bull, "Sultan's Owl."

Mr. and Mrs. Earl English are receiving congratulations on the birth of a daughter on Sunday last at the Chemainus General Hospital.

Miss Mary Wyllie spent Sunday with friends at Ladysmith.

## Present Books to Brechin School

NANAIMO, Sept. 22.—A pleasing ceremony took place yesterday at Brechin School when Mrs. J. E. T. Powers, Educational Secretary of the Bastion Chapter, I.O.D.E., presented, on behalf of the Chapter, a library to the pupils.

In making the presentation Mrs. Powers explained the meaning of the letters "I.O.D.E.," and said that the Doughters of the Empire upheld everything pertaining to patriotism. She said that the books just presented had been carefully selected, and that some of them dealt with patriotic deeds performed by heroes in history, others were books of adventure, and others were natural history books, while one or two were books of fiction.

Mrs. Bird, one of the members of the Educational Committee, gave an interesting talk, emphasizing that fact that youth was the time to memorize and concentrate. She told the pupils that their minds were storehouses, which they should endeavor to fill with good, beautiful and true things, which could be drawn on and enjoyed later in life, when it became far more difficult to memorize.

Miss Doris White, one of the senior pupils moved a vote of thanks for the gift, which was seconded by Easton Baird, one of the senior boys.

Miss Janes, the principal of the school, with the Misses Planta, Pearson and Tippett, entertained the visitors at tea. The members of the Educational Committee who were at the presentation were: Mrs. Powers, Mrs. Bird, Mrs. W. Lewis and Mrs. T. Spencer. Mrs. Sutherland, Mrs. Cain and Miss Dobeson were also present.

### STERLING EXCHANGE

NEW YORK, Sept. 22.—Sterling exchange irregular at $4.80⅝ for 60-day bills and $4.84¼ for demand. Foreign bar silver, 71¾; Canadian dollars, par; francs, demand, 4.73½c; lire, demand, 4.07c.

**At Victoria**

Sterling, buying, 4.82½; selling, 4.85½.

**At London**

LONDON, Sept. 22.—Money, 2⅝ per cent. Discount rates: short bills, 3½ per cent; three months' bills, 3½ @ 3 9-16 per cent.

First student: "After all, we go to college to study."
Second: "Yes, after all.


RIGHT NOW IS THE BEST TIME IN 1925 TO PURCHASE A GOOD USED CAR

**FRIDAY AND SATURDAY NEXT**

We Are Putting on a

**Special Sale of Some of the Best Used Cars in Victoria**

**Prices Away Below Market Value**

Don't say "I can't afford a car now." Visit our showrooms on Broughton Street and we will show you a car that will meet your requirements and purse. Of course you can buy on very liberal terms.

**Thomas Plimley, Ltd.**

Broughton Street · Phone 697 · Victoria, B. C.


### FOREIGN BONDS

(Supplied by R. P. Clark & Co., Ltd.)

| | Bid. | Asked. |
|---|---|---|
| French 7s, 1949 | 92¾ | 93 |
| French 7½s, 1941 | 100 | 100¼ |
| French 8s, 1945 | 104¾ | 105 |
| Austrian 7s, 1943 | 99¾ | 100 |
| German 7s, 1949 | 94 | 94¼ |

### MONTREAL STOCKS

(Supplied by R. P. Clark & Co., Ltd.)

| | Close |
|---|---|
| Abitibi | 66-4 |
| Asbestos | 57-4 |
| Atlantic Sugar | 73-4 |
| Bell Telephone | 140 |
| Brompton Paper | 24 |
| Brazilian Trac. | 72-6 |
| Can. Cement com. | 109 |
| Can. Cement pfd. | 114-5 |
| Can. Car Fdy. com. | 38-4 |
| Can. Car Fdy. pfd. | 81 |
| Can S.S. com. | 13 |
| Can. S.S. pfd. | 53 |
| Can. Cottons | 118 |
| Can. Converters | 89-4 |
| Cons. M. & S. | 116-4 |
| Detroit United | 1 |
| Dominion Bridge | 98 |
| Dominion Canners | 123-4 |
| Dominion Glass | 104 |
| Dominion Textile | 97 |
| Howard Smith | 41-6 |
| Lake of Woods Milling | 196 |
| Laurentide Co. | 77 |
| Mackay Co. | 142 |
| Montreal Power | 310-4 |
| National Breweries | 57-6 |
| Ontario Steel | 69 |
| Ogilvie Milling Co. | 172 |
| Ottawa Power | 99 |
| Penmans, Ltd. | 163 |
| Shawinigan | 164 |
| Spanish River Pulp | 106-4 |
| Spanish River Pulp pfd. | 113 |
| Steel of Canada | 90-4 |
| Twin City Elec | 59-6 |
| Wayagamac Pulp | 99-4 |

NEW YORK, Sept. 22.—Raw sugar prices dropped today to the lowest level since May, 1922, on a sale of 10,000 bags of spot Cuban at 4.12 cents a pound, duty paid.

### VICTORY AND WAR LOANS

(Supplied by R. P. Clark & Co., Ltd.)

**Victory Loan, 5½%—Tax Free**

| Interest due— | Buy | Sell |
|---|---|---|
| 1927, 1st June and Dec. | 101.95 | 102.35 |
| 1933, 1st May and Nov. | 105.35 | 106.15 |
| 1937, 1st June and Dec. | 108.30 | 109.10 |

**War Loan, 5½%—Tax Free**

| | | |
|---|---|---|
| 1925, 1st June and Dec. | 99.55 | 100.05 |
| 1931, 1st April and Oct. | 101.75 | 102.15 |
| 1937, 1st Mar and Sept | 104.00 | 104.60 |

(Payable New York.)

**Victory Loan, 5½%**

| | | |
|---|---|---|
| 1923, 1st May and Nov. | 101.10 | 102.10 |
| 1933, 1st May and Nov. | 102.95 | 103.95 |
| 1934, 1st May and Nov. | 103.90 | 104.90 |

**Dominion Loan**

| | | |
|---|---|---|
| 1928, 15th April and Oct., 5% | 99.90 | 100.95 |
| 1945, 15th April and Oct., 5% | 101.40 | 102.40 |
| 1944, 15th April and Oct., 4½% | 96.90 | 97.40 |

Add accrued interest to date:
1927, 1937—113 days, $1.703 per $100.
1927, 1933, 1934—144 days, $2.170 per $100.
1928, 1943—140 days, $2.192 per $100.
1944—160 days, $1.972 per $100.

## TODAY'S RADIO

*Programme of Principal Western Broadcasting Stations*

**CFCT, Victoria, B.C. (Pac. 329.5)**—Silent night.

**KFI, Los Angeles, Cal. (Pac. 467)**—5:30 p.m., L.A. Examiner Matinee Programme. 6 p.m., MacDaniel's Nightly Doings and Amusement Information Service. 6:15 p.m., Hewitt's Motorlogue Resort Service. 6:45 p.m., KFI Radiotorial Period; discussions of current topics, radio, invention, world news, educational progress, etc. 7 p.m., Nick Harris, famous detective, author and lecturer: Detective stories proving the folly of committing crime. 7:20 p.m., Theron Bennett, composer-pianist. 7:30 p.m., Way Watts and his ukulele. 8 p.m., Programme presented by the L.A. Examiner. 9 p.m., Weekly Programme presented by the Ventura Refining Company, featuring the Ventura String Quartette and other radio favorites. 10-11 p.m., An Hour of Dance Music by the renowned Patrick-Marsh Orchestra, with Betty Patrick (no bigger than a minute) as soloist.

**KGO, Oakland, Cal. (Pac. 361)**—7:15-7:30 a.m., Health Training Exercise: Hugh Barret Dobbs. 8:15-8:30 a.m., Health Training Exercises: Hugh Barrett Dobbs. 8:30 a.m., "Daily Strength"; Cheerio. 11:30 a.m. to 1 p.m., Luncheon Concert, courtesy Pacific States Electric Company. 1:30 p.m., N.Y. and S.F. stock reports and weather. 3-4 p.m., Violin Recital by pupils of Cedric Wright. 4-5:30 p.m., Concert Orchestra of the Hotel St. Francis, San Francisco, Vinton La Ferrara conducting. 5:30 p.m., Mr. Fix-it. 6 to 7 p.m., Dinner Concert, courtesy Kohler & Chase. 7 p.m., News items, baseball scores and final reading of weather and stock reports and S.F. produce news. Silent night.

**KPO, San Francisco, Cal. (Pac. 428)**—6:40 p.m., Waldemar Lind and the States Restaurant Orchestra. 7-7:30 p.m., Rudy Seiger's Fairmont Hotel Orchestra, Wm. Schwartzman conducting. 8-9 p.m., Programme of the Atwater-Kent artists. 9-10 p.m., Dance music by the Goodrich Silvertown Cord Orchestra. 10-11 p.m., Waldemar Lind and the States Restaurant Orchestra.

**KFOA, Seattle, Wash. (Pac. 455)**—12:30-1:30 p.m., the Seattle Rotary Club Weekly Luncheon Programme, by remote control from the Olympic Hotel. 4-5:15 p.m., The Times, Wm. F. Hoffman's Olympic Hotel Concert Orchestra. 6-6:45 p.m., The Pacific States Electric Company Dinner Hour Concert, by the Hoffmann Orchestra, from the Olympic Hotel. 6:45-8:15 p.m., Hopper-Kelly Music Co. musical programme. 8:15, weather report. 8:30 to 10 p.m., The Times programme.

**KTCL, Seattle, Wash. (Pac. 306)**—9:30 to 9:45 a.m., U.S. Bureau weather reports; stock and bond quotations. 9:45 to 10 a.m., railroad and steamship arrivals and departures; short trips on Puget Sound. 10 to 10:15 a.m., "Exercise Over the Air," by T. G. "Van" Cook. 10:15 to 10:45 a.m., "Uncle Hal's" Junior Radio Tillicums. 10:45 to 11 a.m., News items and book review.

**KHJ, Los Angeles, Cal. (Pac. 405)**—1:30 p.m., Fred C. McNabb, of Aggeler & Musser Seed Company, will talk. 2:30-3:30 p.m., Matinee Programme, sponsored by the Pacific States Electric Company. 6:30-7 p.m., Children's Programme, presenting Prof. Walter Sylvester Hertzog, radio historian; Dick Winslow, screen juvenile reporter; Baby Muriel McCormac, screen juvenile; Mickey McBan, screen juvenile; Percy Ross, 14-year-old pianist, pupil of Mme. Marguerite d'Alerla; Vivian Marple, "Bluebird of KHJ" 8 p.m., Dr. Mars Baumgardt, lecturer. 8:30-10:30 p.m., an All-Mexican Programme, sponsored by the F. B. Miller Company, "Home of Millerized Service." 10:30-11:30 p.m., Art Hickman's Biltmore Dance Orchestra, Earl Burtnett directing.

**KGW, Portland, Ore. (Pac. 492)**—11:30 a.m., weather forecast. 12:30-1:30 p.m., Rose City Trio, courtesy Pacific States Electric Company. 7:30-7:45 p.m., weather, market and police reports, news items and baseball scores. 9-10 p.m., Concert by courtesy of Seiberling-Lucas Music Company. 10-11 p.m., Concert from Sherman, Clay & Co. studio.


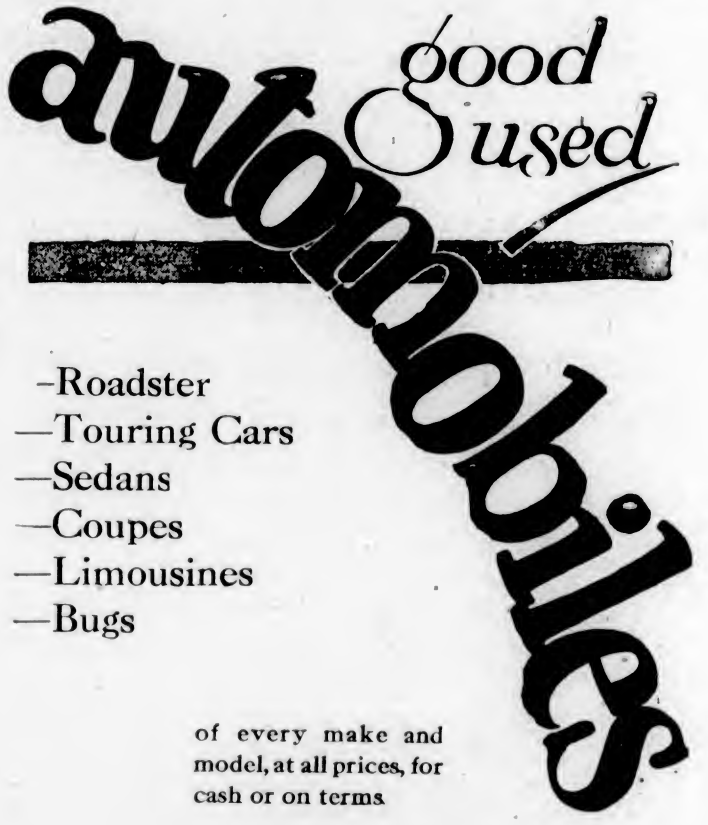


—Roadster
—Touring Cars
—Sedans
—Coupes
—Limousines
—Bugs

of every make and model, at all prices, for cash or on terms

There is an unlimited choice of good used cars for the automobile buyer in The Daily Colonist Want Ads.

Every week you'll find all the leading makes of Automobiles advertised in our classified columns.

If the car you want is for sale you'll find it conveniently classified in the "Automobiles for Sale" columns of

**COLONIST** *Classified* **ADS**

# FINANCE - COMMERCE - MARKETS

## Market Rally Nipped in Bud

### High Money Rates Again Dominate Stock Prices—Motors Make New Gains

NEW YORK, Sept. 22—Money rates were again a dominating influence on the price movement in today's stock market which displayed alternate periods of weakness and strength. Execution of a large accumulation of overnight selling orders, inspired by the rapid marking up of the call money rate late yesterday, gave opening prices a heavy tone. When these were disposed of the market began to rally but turned heavy again when the renewal rate on call money was raised to 5½ per cent, the highest in nearly two years.

About one-third of the day's total business took place in the motor and accessory stocks, whose combined sales exceeded 60,000 shares, of which slightly less than half was in three issues—Studebaker, Hupp and Willys-Overland common—all of which attained new peak prices for the year.

Sugars turned heavy on the announcement that the raw product had sold in the New York market at the lowest price since 1922.

Call money opened at 5¼ per cent, the highest renewal rate since January 3, 1924, but dropped to 5 per cent in the afternoon, closing at the low figure.

Time money stiffened slightly with rates quoted at 4½ to 4¾ per cent instead of 4¼ to 4¾. Commercial paper rates were unchanged.

Total sales were 1,836,800.

New financing in large volume proved a disturbing counter-attraction to bond trading, causing a diversion of buying orders to new issues and obscuring the rather narrow price movements of listed obligations. The recent stiffening of money rates, although giving signs of relaxation, today acted as a retarding influence.

(All Fractions in Eighths)

| | High | Low | Bid |
|---|---|---|---|
| Allis Chalmers | 89-2 | 88-2 | 88-6 |
| Allied Chemical | 161-6 | 161-4 | 161-4 |
| Amer. Beet Sugar | 38 | 38 | 38 |
| Amer. Bosch Mag. | 38-4 | 37-2 | 37-2 |
| Amer. Can. | 240-4 | 234-5 | 234-6 |
| Amer. Car & Fdy. | 113-0 | 112-1 | 113-0 |
| Amer. Intl. Corp. | 38-7 | 37-2 | 38-6 |
| Amer. Linseed | 36-7 | 35-7 | 36-7 |
| Amer. Locomotive | 118 | 117-1 | 117-3 |
| Amer. Ship & Comm. | 7-6 | 7-6 | 7-6 |
| Amer. Smelters | 112 | 111-4 | 112 |
| Amer. Steel Fdy. | 42-2 | 42 | 42-2 |
| Amer. Sugar | 67 | 66-5 | 66-5 |
| Amer. Sum. Tob. | 11 | 11 | 11 |
| Amer. Tel. & Tel. | 140-7 | 130-4 | 140-5 |
| Amer. Tobacco | 116-4 | 114-4 | 114-5 |
| Amer. Woolens | 41-1 | 40-2 | 41 |
| Anaconda | 44-4 | 44 | 44-3 |
| Assoc. Dry Goods | 36-6 | 35-6 | 36-6 |
| Atlantic Gulf | 75-4 | 71-2 | 76 |
| Atchison | 123-2 | 122-2 | 123-2 |
| Baldwin Loco | 123-2 | 121-1 | 121-3 |
| Baltimore & Ohio | 82-6 | 82 | 82-5 |
| Bethlehem Steel | 41-3 | 41-3 | 41-3 |
| Brooklyn Manhat. | 57 | 56-1 | 56-4 |
| California Packing | 129-6 | 128-2 | 129-6 |
| California Pete | 26-4 | 26-2 | 26-2 |
| Canadian Pacific | 149-2 | 148-4 | 149 |
| Cerro De Pasco | 54 | 53 | 58 |
| Central Leather | 19-4 | 19 | 19 |
| Chandler | 32-1 | 37 | 32-1 |
| Chesapeake & Ohio | 106-2 | 102 | 106 |
| Chic. Gt. Western | 11-5 | 11-3 | 11-5 |
| Chic., Mil. & St. P. | 8-2 | 8-2 | 8-2 |
| Chic. & Northwest | 68-5 | 68 | 68-3 |
| Chic., R.I. & Pac. | 49-2 | 48-4 | 48-7 |
| Coca Cola | 142-3 | 140-5 | 142-2 |
| Colo. Fuel & Iron | 39-1 | 39-1 | 39-1 |
| Columbia Gas | 77-2 | 74-2 | 77-3 |
| Cons. Gas | 91-7 | 91 | 91-6 |
| Cont. Can. | 78-6 | 76-1 | 76-7 |
| Cont. Motor | 11-1 | 10-7 | 11 |
| Corn Products | 35-3 | 33-0 | 35-6 |
| Cosden Oil | 29 | 28-0 | 28-7 |
| Cuba Amer. Sugar | 23-3 | 23-1 | 23-3 |
| Crucible Steel | 74 | 72-3 | 74 |
| Davison Chemical | 41-4 | 40-5 | 41-4 |
| Del., Lack. & West. | 142 | 139-4 | 139-4 |
| Dodge Bros. pfd. | 87-0 | 88-6 | 87 |
| Dupont Powder | 187-4 | 186 | 187-4 |
| Elec. Power | 29-4 | 22 | 22 |
| Endicott Johnson | 70-4 | 70-4 | 70-4 |
| Erie | 33-2 | 33 | 33 |
| Erie 1st pfd. | 41 | 41 | 41 |
| Famous Players | 109-6 | 108 | 108-7 |
| General Asphalt | 54-2 | 54-2 | 54-3 |
| General Cigar | 94-4 | 94-4 | 92-4 |
| General Electric | 318 | 311 | 311 |
| General Motors | 105-7 | 104-3 | 104-1 |
| Goodrich Rubber | 59-4 | 61-2 | 62-2 |
| Gt. West Sugar | 100-7 | 99-4 | 99-4 |
| Granby | 18-3 | 18-2 | 18-3 |
| Great Northern Ore | 31-2 | 30-1 | 31-2 |
| Great Northern pfd. | 74-3 | 73-5 | 73-6 |
| Gulf States Steel | 81 | 80-4 | 80-4 |
| Houston Oil | 65 | 65 | 65 |
| Illinois Central | 116-4 | 116-4 | 116-4 |
| Inspiration | 27-5 | 27-2 | 27-5 |
| Intl. Bus. Machine | 145-2 | 145-2 | 145-2 |
| Intl. Comb. Eng. | 46 | 45-2 | 45-4 |
| Intl. Mer. Marine | 9-0 | 8-3 | 9-5 |
| Intl. Mer. Marine pfd. | 38-4 | 32-7 | 33-0 |
| Intl. Nickel | 34 | 34 | 34 |
| Kan. City South | 42 | 41-6 | 41-7 |
| Kennecott Copper | 55-4 | 54-6 | 55-3 |
| Keystone Tire | 2-1 | 2-1 | 2-1 |
| Lehigh Valley | 80 | 78-4 | 80 |
| Louisiana Oil | 15-1 | 13-1 | 15-1 |
| Louis & Nash | 117-1 | 117 | 117 |
| Mack Truck | 216-2 | 210-6 | 212-2 |
| Marland Oil | 42-7 | 42-2 | 42-5 |
| Mexican Seaboard | 12-7 | 10-7 | 12-7 |
| Miami | 9-6 | 9-3 | 9-3 |
| Midvale Steel | 21 | 21 | 21 |
| Miss. Pacific | 28-3 | 27-4 | 28-1 |
| Miss. Pacific pfd. | 85-0 | 84-6 | 85 |
| Montana Power | 80-3 | 86 | 86-4 |
| Montgomery Ward | 68 | 67-4 | 68 |
| Moon Motor | 27-3 | 24-7 | 27-3 |
| Motherlode | 7-5 | 7-3 | 7-3 |
| Motor Wheel | 33 | 32-1 | 33 |
| National Biscuit | 71 | 71 | 71 |
| National Lead | 160 | 162 | 160 |
| Nevada Cons. | 13-1 | 13-1 | 13-1 |
| Norfolk & West | 128 | 127-2 | 128 |
| North American | 58-2 | 58 | 58-0 |
| Northern Pacific | 71-4 | 71-2 | 71-2 |
| N.Y. Central | 133 | 132-2 | 132-4 |
| N.Y., N.H. & Hart. | 37-1 | 37 | 37 |
| N.Y. Ont. & West | 30-0 | 29-0 | 29-6 |
| Packard Motor | 42-4 | 41-4 | 42 |
| Pacific Oil | 59-2 | 32-1 | 32-1 |
| Pan American | 62-0 | 63-3 | 63-0 |
| Pan American "B" | 62-0 | 32-1 | 62-2 |
| Pennsylvania R.R. | 48-2 | 48-3 | 48-7 |
| People's Gas | 120-3 | 110 | 119-4 |
| Pere Marquette | 72-2 | 70-2 | 72-3 |
| Phil. Reading Coal | 41-4 | 41-2 | 41-2 |
| Phillips Pete | 36-2 | 37-7 | 38-2 |
| Pierce Arrow | 42-7 | 41-3 | 42-7 |
| Pierce Pete | 5-4 | 5-4 | 5-4 |
| Producers & Ref. | 14-6 | 14-6 | 14-0 |
| Pullman Co. | 162 | 128-5 | 162 |
| Pure Oil | 26-1 | 26 | 26 |
| Radio | 60-5 | 59-2 | 60-2 |
| Rail. Steel Spring | 155 | 153 | 155 |
| Ray Cons. | 13-4 | 13-4 | 13-4 |
| Reading | 87 | 86 | 86-4 |
| Replogle Steel | 10-1 | 10-1 | 14-1 |
| Rep. Iron & Steel | 51-3 | 50-5 | 50-7 |
| Royal Dutch | 49-0 | 49-4 | 49-4 |
| Savage Arms | 67-4 | 67-4 | 67-4 |
| Schulte | 104-7 | 100 | 104-2 |
| Seab'd Air Line pfd. | 48 | 48 | 48 |
| Sears Roebuck | 215 | 212 | 213-2 |
| Shell Union | 23-4 | 22-2 | 23-3 |
| Simms Pete | 19-4 | 19-4 | 19-4 |
| Sinclair Cons. | 18-4 | 18-2 | 18-4 |
| Sloss Sheffield | 99 | 99 | 99 |
| Southern Pacific | 99-2 | 98-6 | 99 |
| Southern Railway | 108-3 | 105-2 | 107-2 |
| Standard Oil, Cal. | 39 | 52-5 | 52-6 |
| Standard Oil, Ind. | 61-2 | 61-1 | 61-1 |
| Stewart Warner | 79-6 | 77-4 | 79-2 |
| St. Louis & S. Fran. | 97-6 | 97-1 | 97-4 |
| Stromberg Carb. | 75 | 74-3 | 75 |
| Studebaker | 39-3 | 36-1 | 39-1 |
| Tennessee Copper | 11 | 10-7 | 10-7 |
| Texas Co. | 47-2 | 47 | 47-1 |
| Texas Gulf Sulphur | 109-4 | 106 | 109-4 |
| Texas Pacific R.R. | 54-2 | 54-2 | 54-2 |
| Texas Pac. C. & O. | 11-4 | 11-1 | 11-1 |
| Timken Roller | 45 | 44-3 | 45 |
| Tobacco Prod. | 91-6 | 90-4 | 91-1 |
| Tobacco Prod. "A" | 104-6 | 103 | 104-6 |
| Trans Oil | 2-7 | 2-0 | 3-0 |
| Union Pacific | 142-4 | 142-2 | 142-4 |
| United Fruit | 233-7 | 233-7 | 233-7 |
| U.S. Cast I. Pipe | 172-2 | 171 | 172-2 |
| U.S. Ind. Alco. | 88-6 | 88-4 | 88-5 |
| U.S. Rubber | 59-1 | 57-6 | 58-1 |
| U.S. Steel | 122-2 | 122-2 | 122-3 |
| U.S. Steel pfd. | 122-1 | 124-4 | 124-4 |
| Utah Copper | 100 | 100 | 100 |
| Vanadium | 26 | 30 | 30 |
| Wabash | 71 | 70-5 | 71 |
| Western Union | 139 | 138-2 | 138-4 |
| Western Pacific | 32-2 | 31-2 | 32 |
| Westing. Elec. | 76-4 | 76-1 | 76-4 |
| White Motor | 86-2 | 84-3 | 85-2 |
| Willys-Overland | 28-5 | 27-2 | 28-1 |
| Willys-Overland pfd. | 109 | 109 | 109 |
| Woolworth | 168-3 | 127-2 | 168-3 |
| Worth. Pump | 42-2 | 40 | 41 |

### FOREIGN EXCHANGE

NEW YORK, Sept. 22.—Foreign exchanges irregular. Quotations in cents. Great Britain — Demand 484⅛; cables 484⅛; 60-day bills on banks 480⅝.

France—Demand 4.79½; cables 4.74.
Italy—Demand 4.07; cables 4.07½.
Belgium—Demand 4.93.
Germany—Demand 23.86.
Holland—Demand 40.14.
Norway—Demand 20.95.
Sweden—Demand 26.85.
Denmark—Demand 24.27.
Switzerland—Demand 19.30.
Spain—Demand 14.49.
Greece—Demand 1.47.
Poland—Demand 1676.
Czecho-Slovakia—Demand 2.96¼.
Jugo-Slavia—Demand 1.78¼.
Austria—Demand .14⅛.
Roumania—Demand .49.
Argentina—Demand 40.30.
Brazil—Demand 12.71.
Tokio—Demand 40⅝.
Shanghai—Demand 20.
Montreal—Demand 100.

## Further Declines Featured in Wheat

### Fractional Accessions Affect Affect in Winnipeg Market by Reactionary Movement

WINNIPEG, Sept. 22.—A reactionary movement which dominated the market here today resulted in a further decline in the price of wheat, October easing off 1⅛ to close at 131⅝. Weakness also characterized the more deferred months, November dropping 1 cent, December ⅜ and May ½ cent. All reports betrayed a bearish trend, Broomhall's estimating the world's wheat requirements at 600,000,000 bushels, which is approximately 50,000,000 bushels under the lowest figure for the past four years.

The coarse grain markets continued to follow the lead of wheat. Fractional declines were generally recorded.

A depressed cash wheat market brought about a reduction in premiums ranging from ¼ to 2 cents.

| | Open | High | Low | Close |
|---|---|---|---|---|
| Wheat— | | | | |
| Oct. | 139 | 132⅜ | 131⅛ | 131⅝b |
| Nov. | 132¼ | 133 | 131⅞ | 131⅝b |
| Dec. | 130⅛ | 130⅝ | 129⅝ | 130a |
| May | 135 | 133⅞ | 134⅜ | 134⅜ |
| Oats— | | | | |
| Oct. | 43½ | 43⅜ | 43⅜ | 43⅜ |
| Dec. | 42⅜ | 42⅜ | 42⅛ | 42⅛b |
| May | 46⅛ | 46⅝ | 46⅛ | 46⅛a |
| Barley— | | | | |
| Oct. | 61½ | 61⅝ | 60½ | 60½b |
| Nov. | 61⅝ | 62 | 61⅜ | 61⅜b |
| Dec. | 61⅝ | 61⅝ | 61⅛ | 61⅛a |
| May | 66 | 66 | 65⅛a | 65⅛a |
| Flax— | | | | |
| Oct. | 236 | 237½ | 236 | 236¼b |
| Dec. | .. | .. | | 228⅛a |
| May | 233 | 237⅝b | 236 | 236⅝b |
| Rye— | | | | |
| Oct. | 79 | 80⅝ | 77⅝a | 77⅝b |
| Dec. | 79⅝ | 81⅝b | 79⅛ | 79⅛a |
| May | 86 | 86 | 80⅝a | 83⅝b |

Cash Prices

Wheat—1 nor., 131⅝; 2 nor., 129⅝; 3 nor., 125⅞; No. 4, 120⅝; No. 5, 110⅝; No. 6, 99⅝; feed, 80⅝; track, 131⅝.

Oats—2 cw., 46⅝; 3 cw., 42⅝; extra 1 feed, 40⅝; 1 feed, 38⅝; 2 feed, 36⅝; rejected, 32⅝; track, 43⅝.

Barley—3 cw., 60⅛; 4 cw., 57; rejected, 52⅝; feed, 52; track, 60½.

Flax—1 nwc., 235½; 2 cw., 231; 3 cw., 220½; track, 235½.

Rye—2 cw., 77⅝.

## Vancouver Stock Exchange

VANCOUVER, Sept. 22.—Today's quotations on the Vancouver Stock Exchange were:

| | Bid. | Asked. |
|---|---|---|
| B.S. Silver | .90 | 1.10 |
| Bowena Copper | .. | .10 |
| Bayview | .66½ | .19½ |
| Cork Province | | .03 |
| C. M. S. | 116.00 | .. |
| Daly Alaska | .. | .33 |
| Dunwell, ex-rites | 1.15 | 1.40 |
| Forty-Nine | .16 | .20 |
| Glacier | .09 | .11½ |
| Gladstone | .25 | .28 |
| Hazelton Gold Cobalt | .01⅝ | .01⅞ |
| Independence | .. | .14 |
| Indian Mines | | .05 |
| Inter Coal | .10½ | .13 |
| L. & L. | .19 | .39 |
| Lakeview | .. | .12 |
| McGillivray Coal | .35 | .73 |
| Nat. Silver | .. | .19 |
| Phoenix | .. | .15 |
| Premier, ex-div. | 2.32 | 2.91 |
| Porter-Idaho | .. | .31 |
| Selkirk | .. | .05 |
| Silver Crest Mines | .. | .00½ |
| Silversmith | .22 | .26 |
| Surf Inlet Gold | .06⅝ | .07¼ |
| Howe Sound | 24.00 | .. |
| Keeley | 1.67 | 1.25 |
| Vipond | 1.15 | 1.26 |
| Hollinger | 15.22 | 15.40 |
| Teck Hughes | 1.58 | 1.89 |
| B.C. Montana | .00⅛ | .00 9-10 |
| Maple Leaf | .. | .11 |
| Trojan | .09½ | .09½ |
| B.C. Perm. Loan | 98.00 | .. |
| C. P. R. | 148.00 | .. |
| Gregory Tire & R. | .. | 1.10 |

Sales: Sept. 21, 2 p.m.—9,000 Silver Crest, .07½; 1,000 Silver Crest, .08; 500 Gladstone, .27½; 200 Premier, 2.32. Sept. 22, 10:30 a.m.—1,000 Gladstone, .30½; 300 Premier, 2.29; 900 Premier, 2.31; 100 Premier, 2.30.

### NEW YORK CURB

(Supplied by R. P. Clark & Co., Ltd.)

3 O'CLOCK LIST

| Industrials | Bid. | Asked. |
|---|---|---|
| Acme Coal | 5 | 56 |
| Centrifugal | 22¼ | 22⅝ |
| Checker Cab | 1 | 3 |
| Durant Del. | 14⅛ | 14⅝ |
| Mesabi | 2 | 2⅝ |
| Stutz | 14⅝ | 15 |
| Reo | 22½ | 22⅝ |
| Tob. Prod. Ex | 4½ | 5 |
| Un. Profit Shar | 14½ | 15 |
| Un. Retail Candy | 5⅝ | 9 |
| Cities Serv., com. | 28¼ | 28½ |
| Cities Serv., pfd. | 82⅝ | 84 |
| Cities Serv., Bkrs. | 18⅝ | 19½ |
| Am. Gas El. | 78½ | 79½ |
| Lehigh Pow. Secs | 140 | 120 |
| Nat. Power Lite | 371 | 372 |
| **Oils** | | |
| Carib. | 5⅛ | 3½ |
| Glenrock | 10 | 18 |
| Int. Pete | 20 | 25⅝ |
| Mexico Oil | 19 | 17 |
| Cont. Oil | 23 | 23¼ |
| Noble Oil | 7 | 9 |
| Pennock Oil | 21½ | 22 |
| Ryan Cons | 3⅝ | 4⅛ |
| Sapulpa | 1 | 2 |
| Salt Cr. Prod. | 28⅝ | 26 |
| Salt Cr. Cons. | 2⅛ | 0½ |
| Wilcox | 22⅛ | 22⅝ |
| Cly | 2⅝ | 0 |
| Mu | 30½ | 30⅝ |
| Kpc. | 3⅝ | 9 |
| **Mines** | | |
| Ariz. Globe | 21 | 22 |
| Butte & W | 13 | 15 |
| Cal. Jerome | 13 | 13 |
| Cons. Copr. | 2⅝ | 3½ |
| Cresson | 2⅝ | 2⅝ |
| Delores | 40 | 60 |
| Eureka | 7 | 8 |
| Hecla | 18½ | 17 |
| Hollinger | 12½ | 48½ |
| J. V. Devel | 7⅛ | 77 |
| Kerr Lake | 1⅛ | 1⅛ |
| Mason Valley | 2 | 2½ |
| Nipissing | 4⅝ | 4⅝ |
| Ohio Copper | 7 | 8 |
| Teck Hughes | 1⅝ | 9 |
| Un. Eastern | 30 | 59 |
| Un. Verde Ex | 27⅝ | 28 |
| Wayne Coal | 25 | 35 |

### VICTORIA EXCHANGE

| Mines | Bid. | Asked. |
|---|---|---|
| B.C. Silver | .. | 1.25 |
| Boundary Red Mtn. | .10 | .. |
| Bowena Copper | .. | .16 |
| Cork Province | .05 | |
| Douglas Channel | .. | .63 |
| Dunwell, ex right | 1.12 | 1.35 |
| Dunwell, rights | .24 | .30 |
| Glacier Creek | .09 | .11 |
| Granby | .. | 15.00 |
| Hazelton Gold Cobalt | .. | .01½ |
| Hemlock Creek Placer | .. | .85 |
| Howe Sound | 20.00 | .. |
| Independence | .. | .14 |
| Indian Mines | .. | .06 |
| International Coal | .. | .26 |
| L. & L. Glacier | .. | .37 |
| McGillivray Coal | | .73 |
| Premier Mines | 2.15 | 2.32½ |
| Rufus | .. | .12 |
| Sheep Creek Cons | .. | .00½ |
| Silver Crest Mines | .. | .15 |
| Silversmith | | .36 |
| Standard Silver Lead | .25 | .36 |
| Sunloch Mines | .. | .30 |
| Surf Inlet Gold | .06 | .. |
| Terminus | | .29 |
| Phoenix | | .31 |
| Selkirk | .04 | .05 |
| **Oils** | | |
| British Petroleum | .. | .20 |
| Empire Oil | .. | .00½ |
| Spartan Oil | .. | .00½ |
| Sweetgrass | .. | .00⅝ |
| Trojan Oil | .03⅝ | .. |
| B.C. Montana | .. | .04½ |
| **Miscellaneous** | | |
| Amal. Appliance | .. | .50 |
| B.C. Perm. Loan | .66 | .. |
| Can. Nat. Fire | .. | 36.00 |
| Great West Perm. Loan | .. | 30.00 |
| Gregory Tire & Rubber | .. | 0.00 |
| Lakeview | .. | .28 |
| Victoria | .. | .28 |
| Porter-Idaho | .. | .32 |

Sales, 10:30 a.m.—400 Dunwell rights at .20, 300 ditto at .25, 40 ditto at .22.

NEW YORK, Sept. 22.—Bar silver, 71⅝. Mexican dollars 54⅛.

## Chicago Grain

(Supplied by B.C. Bond Corpn., Ltd.)

CHICAGO, Sept. 22.—Wheat: There was a noted absence of eastern buying that has been so much in evidence of late, and a decline of around two cents was easily attained. Also there was some selling of May here against purchases made at Winnipeg by spreaders.

Seaboard reports a slow foreign demand. Threshing has been resumed in Canada and the movement in the three provinces was heavy. Local sentiment was mainly bearish, and we believe for the time being at least the edge to be with the seller on all hard spots.

Corn and Oats — Averaged lower in sympathy with wheat, most of the large locals being on the selling side. A reported export demand failed to have any effect on our market. Sentiment remains bearish.

| | Open | High | Low | Close |
|---|---|---|---|---|
| Wheat— | | | | |
| May | 134⅝ | 132 | 129⅛ | 158⅝ |
| Sept. | 122⅝ | 122⅞ | 150 | 120⅛ |
| Dec. | 182 | 152⅛ | 150 | 156⅛ |
| Corn— | | | | |
| May | 83⅝ | 88⅛ | 84⅝ | 85⅝ |
| Sept. | 87⅝ | 88 | 87 | 87⅛ |
| Dec. | 81⅝ | 82 | 80⅛ | 20⅝ |
| Oats— | | | | |
| May | 45⅛ | 45⅛ | 44⅝ | 42a |
| Sept. | 38 | 32 | 37⅝ | 37⅝b |
| Dec. | 40⅛ | 41 | 40⅛ | 40⅝a |
| Rye— | | | | |
| Sept. | 82⅛ | 82½ | 81⅝ | 83 |
| Dec. | 87 | 90⅛ | 86⅝ | 87 |

## Wholesale Row

(Revised Sept. 22, 1925)

| | | |
|---|---|---|
| **Eggs** | | |
| Fresh Extras, doz. | | .36 |
| Fresh Firsts, doz. | | .42 |
| Pullets, doz. | | .40 |
| **Butter** | | |
| Best cartons | | .44 |
| Prints, No. 2 | | .41 |
| Dairy solids | | .32 |
| Dairy prints | | .33 |
| **Cheese** | | |
| B.C. large, lb. | | .25 |
| B.C. twins, lb. | | .26½ |
| B.C. triplets, lb. | | .26 |
| Alberta solids, lb. | | .24 |
| Alberta Stiltons, lb. | | .30 |
| Ontario solids, lb., new, .23; matured | | .27 |
| Ontario twins, lb., new, .24; matured | | .27½ |
| Ontario triplets, lb., new, 24½; matured | | .27½ |
| Ontario Stiltons, Sept. make, lb. | | .39 |
| **Lard** | | |
| Pure Lard—Tierces basis, per lb. | | .29 |
| Compound—Tierces basis, per lb. | | .17 |
| **Vegetables** | | |
| Beans, wax, per lb. | | .05 |
| Beans, green, per lb. | | .05 |
| Beets, per doz. | | .30 |
| Cucumber, hothouse, No. 2, per doz. | | .30 |
| Cabbage, local, per dozen | | M.P. |
| Carrots, per dozen | | .40 |
| Cauliflower, doz. | | M.P. |
| Celery, Okanagan | | 3.75 |
| Head Lettuce local | .45 and | .60 |
| Onions, new Calif., per lb. | .04½ to | .07½ |
| Onions, local, new, per lb. | | .04 |
| Peas, local | | .03 |
| Parsnips, per sack | | M.P. |
| Potatoes, new local | | 2.25 |
| Potatoes, Mainland | | 1.73 |
| Potatoes, dry belt, White, per sack | | M.P. |
| Potatoes, dry belt, Gems, per sack | | M.P. |
| Potatoes, Yakima Gems | | M.P. |
| Tomatoes, imported, per lug | .75 | 2.00 |
| Tomatoes, hothouse— | | |
| No. 1 | | 1.22 |
| No. 2 | | 1.06 |
| No. 3 | | .26 |
| Turnips, new, per sack | | M.P. |
| Radishes, local, per doz. | | M.P. |
| Green Peppers, lb. | | .12 |
| **Fruits** | | |
| Strawberries | | 5.00 |
| Blackberries | | M.P. |
| Peaches, Elberta, preserving box | | 1.75 |
| Grapes, Thompson seedless | | 2.25 |
| Grapes, Malaga | | 2.20 |
| Black Prince | | 2.00 |
| Tokey | | 2.75 |
| Plums, Servian Blue | | 2.73 |
| Plums, local— | | |
| Italian prunes | | 1.20 |
| Pineapples, fresh Cuban, crt. | | M.P. |
| Apples— | | |
| McIntosh Reds (Okanagan) | 2.15 | 2.50 |
| Beitigheimer | | 1.50 |
| Yellow Newtowns | | 2.72 |
| Gravensteins | 1.06 to | 2.20 |
| Duchess | | 1.06 |
| Wealthy | | 1.95 |
| Local Bartlett Pears | 1.72 to | 3.00 |
| Local Pears, fancy | | 2.26 |
| Local Pears, crates | | 1.26 |
| Clapp's Favorite Pears | | M.P. |
| Bananas, uncrated, firsts .09; seconds | | .05 |
| Bananas, crated, firsts, .10; seconds | | .09 |
| Grapefruit, Cal. Sunkist | 6.72 | 7.72 |
| Lemons, case | 9.60 | 9.50 |
| Valencia | | M.P. |
| Canteloupes, 45's to 93's | 2.75 to | 2.50 |
| Casabas | .06 to | .07 |

**MEAT**

| | | |
|---|---|---|
| Beef, No. 1 Steers | | .13 |
| Lamb | | .29 |
| Lard | .29 | .24 |
| Veal | .14 | .12 |
| Bacon | .46 | .46 |
| Mutton | | .22 |
| Hams | .32 | .36 |
| Chickens | .32 | .37 |
| Fowl | .29 | .25 |
| Pork | | .21 |

**SUGAR**

| | |
|---|---|
| B.C. Refinery— | |
| White, per hundred | 6.02 |
| Yellow, per hundred | 6.15 |

**FEED**

| | 100 lbs. | Per Ton |
|---|---|---|
| Barley | $2.50 | $48.60 |
| Gr. Barley | 2.26 | 36.60 |
| Corn | 2.90 | 55.60 |
| Cracked Corn | 3.00 | 50.00 |
| Feed Cornmeal | 3.00 | 58.60 |
| Oats | 2.35 | 45.60 |
| Oats, ground | 2.45 | 47.00 |
| Scratch Food | 2.66 | 34.00 |
| Poultry Mash | 2.80 | 36.00 |
| Marvel Egg Mash | 3.00 | 55.00 |

**FLOUR**

| | Per Sk. 49 lbs. |
|---|---|
| Snowflake | 2.00 |
| Purity | 2.75 |
| Maple Leaf | 2.75 |
| Royal Standard | 2.73 |
| Royal Household | 2.75 |
| B & K Flour | 2.75 |
| Five Roses | 2.75 |
| B & K Pastry | 2.55 |
| Whole Wheat | 2.05 |

## Retail Prices

(Revised Sept. 22, 1925)

| | | |
|---|---|---|
| **Eggs** | | |
| B.C. fresh extras | | .33 |
| B.C. firsts | | .32 |
| **Vegetables** | | |
| Artichokes, Globe, each | | .15 |
| Beets, new, 3 bunches for | | .10 |
| Cauliflower | .10 and | .26 |
| Cabbage, local, lb. | | .05 |
| Corn, local, fresh, per doz. | | .30 |
| Carrots, Cal., new, bunch, 3 for | | .10 |
| Celery, local, head | | .15 |
| Cucumbers, fresh, each | .05, .10, .12 | .15 |
| Grapes, Calif., per lb. | | .15 |
| Lettuce, local, head | | .06 |
| Mint, bunch | | .05 |
| Gerkins, pickling, 2 lbs. for | | .25 |
| Onions, pickling, 4 lbs. for | | .25 |
| Green Spring Onions, bunch | | .05 |
| Parsley, bunch | | .05 |
| Peas, fresh green, 3 lbs. for | | .25 |
| Peppers, green, per lb. | | .25 |
| Peppers, red, per lb. | | .30 |
| Potatoes, new, 7 lbs. for | | .25 |
| Potatoes, Sweet, 2 lbs. for | | .25 |
| Rhubarb, local, 4 lbs. for | | .25 |
| Spinach, local, per lb. | | .10 |
| Tomatoes, hothouse, per lb. | | .10 |
| Tomatoes, outdoor, 3 lbs. for | | .25 |
| Turnips, Cal., new, bunch | | .10 |
| **Fruits** | | |
| Apples, local, 4 lbs. for | | .25 |
| Local Plums, per basket | | .35 |
| Bananas, doz. | .35 and | .40 |
| Cantaloupes, fresh, each | .15, .20 | .25 |
| Egg Plant, per lb. | | .25 |
| Cranberries, per lb. | | .30 |
| Figs, Cal., layer, 5-oz. pkts. | | .10 |
| Per lb. | | .35 |
| Grapes, seedless, 2 lbs. for | | .35 |
| Grapes, Concord, per basket | | .35 |
| Casaba Melons, per lb. | | .05 |
| Ice Cream Melons, per lb. | | .05 |
| Honeydew Melons, each | | .50 |
| Grapefruit, California, 2 for | | .25 |
| Lemons, doz. | .35, .35 | .50 |
| Oranges, new navels, doz. | .35 to | .60 |
| Oranges, new Valencias, doz. | .35 to | .60 |
| Pineapples, fresh, each | .25, .30 and | .40 |
| Peaches, preserving, per box | | 1.35 |
| Peaches, Calif., per doz. | | .50 |
| **Fish** | | |
| Bloaters, 3 lbs. | | .25 |
| Cod fillets, per lb., .20; 3 lbs. for | | .55 |
| Halibut, per lb. | .30 and | .35 |
| Soles, lb. | | .15 |
| Black Cod, fresh, per lb. | | .15 |
| Skate, 3 lbs. for | | .25 |
| Cod, per lb. | | .12 |
| Kippers, per lb. | | .15 |
| Finnan Haddies, per lb. | | .20 |
| Smoked Black Cod, per lb. | | .25 |
| Salmon, Red, small | .10 | .25 |
| Salmon, Red | | .25 |
| Smoked salmon, per lb. | | .35 |
| Salmon, white Spring | | .15 |
| Crabs | .20 and | .25 |
| Smelts, per lb. | | .25 |

## Winnipeg Grain Letter

(Supplied by R. P. Clark & Co., Ltd.)

WINNIPEG, Sept. 22.—Wheat: Prices were fractionally lower at the opening but showed somewhat remarkable stability during the greater part of the session. Chicago showed strength at the opening and the early trading, this had a sustaining influence here. In the final hour pressure increased, and with Chicago weakening, Winnipeg started to slip, and the close was weak, 1⅛ to 1½ cents lower, October being relatively the weakest month.

Outside news was generally bearish, the exporters claimed no export business in sight, and demand for only small lots of Durums.

Some business in Manitobas attributed to the Canadian Pool is passing, but at sharp concessions.

Western weather has cleared and is favorable for threshing and delivery. Receipts are on a vast scale. Inspections were 2,660 cars inspected; wheat, 2,200; barley, 296, with 2,500 cars in sight.

Coarse Grains: Trade in futures was light and little doing in corn. Barley is in demand.

Flax: Was dull, showing some firmness early, but losing gains in the final hour, closing half cent higher.

### MONTREAL PRODUCE

MONTREAL, Sept. 22.—Butter and cheese, unchanged. Eggs active.

Cheese—Finest westerns, 22¼ to 22½c; finest easterns, 22 to 22¼c.

Butter—No. 1 pasteurized, 42⅝c; No. 1 creamery, 41⅝c.

Eggs—Storage extras, 45c; storage firsts, 40c; storage seconds, 34c to 35c; fresh extras, 48c; fresh firsts, 42c.

### METAL MARKETS

NEW YORK, Sept. 22.—Copper dull; electrolytic, spot and futures, 14⅝@14⅞. Tin easy; spot and nearby, 58.75; futures, 58.37. Iron steady and unchanged. Lead steady; spot 9.50. Zinc firm; East St. Louis spot and futures 7.85@7.87. Antimony spot 17.00.

At London

LONDON, Sept. 22.—Standard copper spot £61, 17s, 6d; futures £62, 17s, 6d. Electrolytic spot £68; futures £68, 10s. Tin spot £261, 15s; futures £262, 5s. Lead spot £39, 17s, 6d; futures £36, 15s.

Dow Jones' Averages

(Supplied by R. P. Clark & Co., Ltd.)
40 Bonds 92.22, unchanged.
20 Industrials, 146.11, off 1.62.
20 Active Rails, 102.18, off .50.

LONDON, Sept. 22.—Bar silver, 32 1-16 pence per ounce.


Every safeguard should be availed of in connection with one's investment capital. You may consult us without any obligation.

**R. P. Clark & Co., Ltd.**

CENTRAL BUILDING — VICTORIA, B.C.
And at Vancouver, B.C.
Members: Chicago Board of Trade, B.C. Bond Dealers' Association, Victoria Stock Exchange.
Phone 5600 — Phone 5601
Direct Private Wire to All Leading Eastern Exchanges.

We Maintain a Fast
**Grain and Stock Service**
With Direct Wire Connection With Winnipeg, Chicago, Toronto, Montreal and New York
**British Columbia Bond Corporation, Ltd.**
H. E. BOORMAN, Managing-Director
VANCOUVER — VICTORIA, Phone 348 — NANAIMO

DEAL WITH R.G. CHRISTY & CO VICTORIA B.C.
**Analysis by Experts**
Moody's Rating Book on Investments analyzes securities by some twenty-five tests.
The twenty-five tests have been applied to the City of Graz, 20-year, 8% Bonds, and it is found to pass on all points.
We recommend City of Graz Bonds, to yield 8.17%.
A copy of the analysis may be seen at this office
**R. G. Christy & Co., Ltd.**
INVESTMENT BANKERS
Times Building — Victoria, B.C. — Phones 375, 614

Dunwell Shares—Dunwell "Rights"—Victoria Mines—Premier—B. C. Silver—And All Active Portland Canal Mining Stocks.
**Bought—Sold—Quoted**
At Best Prevailing Markets. Orders Solicited and Inquiries Invited.
CALL, WRITE OR PHONE
**FEDERAL SECURITIES, LTD.**
123 Pemberton Bldg., Victoria — Phone 1570

We Are Still Able to Fill Orders for
**Dominion of Canada 4½% New Loan**
Due 1st September, 1940, at the original issuing price of 97¼ and accrued interest. We will accept in exchange DOMINION 5% WAR LOAN, maturing 1st December, 1925, at par and accrued interest.
**Gillespie, Hart & Todd, Ltd.**
711 Fort Street — Victoria, B.C. — Phone 2140

**Portland Canal Mining Stocks**
BOUGHT—SOLD—QUOTED
**J. G. GREENWOOD**
706 Yates Street — Finance, Stocks, Bonds — Phone 3122

**NEW LOAN BONDS**
For the benefit of those who have not yet secured their requirements in these Dominion Government Bonds we wish to advise that we still have a few available.
Price 97¼. Yield 4.75%
**Pemberton & Son**
Estd. 1887 — Phone 344

**Merritt Mines Limited**
(N.P.L.)
Small capitalization, large holdings, high assay, copper, gold and silver. Will start shipping and pay dividends shortly.
Shares Now—15¢
**Thomas, King & Co.** LIMITED
316 Hastings W. — Vancouver
Sey. 3979-6753
Or Your Broker

**DOMINION OF CANADA**
NEW LOAN
4½%, Due September 1st, 1940
At 97.25 and Interest
We Guarantee Delivery of All Orders Accepted by Us
**Royal Financial Corporation, Ltd.**
8 and 9 Winch Bldg., 640 Fort St.
Phone 1340

Victoria Has Often Hoped for
**Profitable Industries**
To Be Established Here
These Hopes Have Not Always Been Realized
What is shown by Dominion Government Returns to be one of the most profitable of all Canadian Industries is absolutely assured for the City.
**The Terminal Elevator Is Definitely Assured**
Funds are already available for the commencement of construction—funds subscribed on the Prairies, to be spent in Victoria.
The grain producers being heavy investors, will ship the grain they raise to their own elevator.
Co-operation with the Canadian National Railways assures the delivery of the grain. A minimum transportation of 100 carloads per day.
Lease for the site has already been obtained from the Dominion Government.
The citizens of Victoria have granted exemption from taxation.
Cleaning mill will be owned and run in connection with this elevator.
Vancouver, in 1922, had no elevators. Today she has FIVE.
Why not more than this for Victoria?
We shall be happy to furnish you with the fullest possible particulars in regard to
**Panama Pacific Grain Terminals, Limited**
A Small Block of Shares Are Still Available for Public Subscription
**ROSS, JOHNSON LIMITED**
719-721 Fort Street — Victoria, B.C. — Phones 7070-7071

**Builders! Contractors! Carpenters!**
What Are Your Hardware Needs ?
We Carry Builders' Hardware of Every Description.
We Have What You Want and at Right Prices.
**Hickman Tye Hardware Co., Ltd.**
Store Phone 59 — 554-556 Yates Street — Office Phone 2043

# Early Experiences as an Author Are Related by Baroness Orczy

## Women's Canadian Club Members Hear Reminiscences of Famous and Popular Writer of "The Scarlet Pimpernel"—Did Not Dream of Being Writer

"It is universally acknowledged that English literature is second to none in the entire world, past or present," said the Baroness Orczy, speaking before the Women's Canadian Club yesterday upon her early experiences as an author.

From the beginning the Baroness had the attention and understanding of her audience. Her frank, friendly manner and her penetrating personality left no doubt in the minds of her hearers as to the sincerity of the admiration she expressed for Canada and the hospitality which she has received upon her first visit to this country.

The Baroness, who is a Hungarian by birth, is small and dark, with just the faintest foreign flavor adding piquancy to her perfect English, and a rare humor which she infuses readily into her speech.

"First of all," she said, "I must apologize for being here at all. You will be looking at me and wondering what that 'blighter' from the Old Country has to tell you. But I feel that what you have done today in asking me to speak before you is to honor that wonderful thing for which I attempt to stand in a small way—English literature.

"In no country, at any time, has there been a literature to quite compare with it, whether you look back to Chaucer (and what a modern he was!) or at the Elizabethan writers, or, at last, to that great monument of English literature, the translation of the Bible."

### Recalls Her Childhood

Baroness Orczy briefly recalled a few incidents of her childhood in Hungary, the great granary of the world, where she was born. The prairies of Canada, she said, reminded her extraordinarily of that part of Europe, the greatest difference being in the homesteads, which in Hungary were almost all whitewashed, with quaint thatched roofs.

Her father, who was a gentleman farmer, and a very modern one, was the first man to establish a steam mill in Hungary. This infuriated the prejudiced and superstitious peasants, who declared that it was an invention of the devil, and actively demonstrated their animosity by setting fire to the Baron's crops. The Baroness remembered vividly the incident, which had taken place when she was three years old.

When a young girl, Baroness Orczy was taken to England. Unlike many young writers, she did not begin to show her great talent at an early age. In fact, she began her life with the ambition to become a great painter, a dream which seemed very likely to be realized, for she gained distinction in some of the greatest art schools in London.

### Feels Urge to Write

It was after she married Mr. Barstow that she first felt the urge, or rather the determination, to write. They were staying in a boarding house belonging to a family with literary pretensions. Mother, father and the two daughters all wrote stories for the magazines, and one tremendous day one of the stories got accepted. "Hello," said the Baroness, "If they, who have never traveled, can write acceptable stories, why can't I, who have traveled over half the world?" And she did, as all the world is happily aware.

Fortune favored her very first effort. She sent her story to Pearson's Magazine, and by return mail received a letter from the editor asking her to lunch with him.

### Has Immediate Success

Then she began writing a series of stories of crime, which brought her an amount of immediate success. But the book with which her name has been almost synonymous for the past twenty years, her famous and well-loved "Scarlet Pimpernel," took longer to get recognized.

"For the encouragement of young writers," the Baroness said, "I want to tell you that my book was rejected by twelve London publishers. I was told that the actor, Fred Terry, and his leading lady, Julia Neilson, were looking for a good play, and was asked why I did not try to write one. Immediately I thought of my 'Scarlet Pimpernel,' and I dramatized it. The actors liked it and took it.

### The Book Is Published

"I went to yet another publishing house, and they said that if my play was a success they would publish the book. The play was a success and had a wonderful first night. But the next morning not a paper in London had a good word to say of it. One critic remarked that probably the only really good thing about it was the title, for the scarlet pimpernel was a flower which blossomed in a night and then withered and died. He implied the same fate for my 'Scarlet Pimpernel.' However, my book was published, and you are able to judge the truth of his words."

With refreshing and charming vivacity the Baroness concluded her address with an amusing anecdote. "My husband and I were very fond of writing plays together," she said, "and we frequently rehearsed the parts aloud. At one time we were enacting for our own entertainment a little scene in which the heroine was trying to escape from the clutches of the villain. I was crying out, 'Unhand me, sir! how dare you!' or something of the sort, when my husband and I looked out of the window to see a whole crowd of people gathered on the street gazing up at us wide-eyed and open-mouthed, while some of them were calling a policeman. Our acting was so excellent that they took it for reality!"

The Baroness was introduced to the members of the club by Miss Agnew, who remarked that the writer had wanted at first to be an artist, and had ended by becoming an artist indeed, only with the difference that she painted her pictures with words.

CAPTAIN GRACE HODDINOTT,
Who is proceeding to China as a missionary, was born in Toronto, Ont., and is the eldest daughter of Field Major Hoddinott, who is in charge for the Army at Brandon. She was employed for a period as a stenographer in the Parliament Buildings in Victoria, here prior to her going to Winnipeg in 1923 for training as an officer of the Salvation Army. In 1924 she graduated and was at once appointed as intelligence officer of the Territorial Training College at Winnipeg, where she has been up to the present time. The Captain leaves her father, mother and family at Brandon, Man., and it is expected that she will probably not see them for the next seven years, at the end of which she may return on furlough. She sails on the Empress of Canada for Peking on October 1 from Vancouver. Captain Hoddinott is the twelfth officer to volunteer for foreign service from Canada West.

# Municipalities May Ask Share Of Gas Revenue

## Convention Will Probably Pass Resolution Calling for Distribution of Part of Gasoline Impost Funds

Distribution of a portion of the revenue from the gasoline tax among the municipalities of the Province will in all likelihood be demanded by the Union of B.C. Municipalities, in convention here yesterday and today.

The original motion, sponsored by North Vancouver, calling for such a distribution along the lines followed in sharing liquor profits with the municipalities, was laid over for redrafting by the secretary in such a way as to make it clear that the Union wishes any gasoline tax revenue granted to be used for road purposes only.

The amended resolution will probably be submitted to the convention today, and, if submitted, will probably be passed.

A hot discussion was precipitated when the original resolution was introduced. It was pointed out that the tax had been levied by the Government at the suggestion of the Union and that the Government had then kept all the revenue produced for itself.

The bulk of the tax was collected in municipalities, delegates insisted.

Decision to ask for a share of the tax on the understanding that it would be devoted to road development and maintenance work was reached by the delegates in accordance with the remarks of Attorney-General Manson on this subject at the morning session of the convention.

# C.P.R. President Arrives Today

## Mr. Beatty Will Spend Two Days Here With Party During Inspection

Mr. E. W. Beatty, K.C., president of the Canadian Pacific Railway, will arrive in the city this afternoon, with a party of directors, for the purpose of his annual inspection of the company's interests on Vancouver Island.

Mr. Beatty is accompanied by Sir Herbert Holt, Mr. R. H. McMaster, Mr. F. W. Molson, all directors; Mr. F. E. Meredith, director of the steamship interests of the company; Mr. J. W. Hobbs, director of the Imperial Bank, and a friend of Mr. Beatty, and Mr. D. C. Coleman, vice-president in charge of Western lines.

An opportunity will be afforded to Mr. Beatty to see the new steamers, Princesses Kathleen and Marguerite, which have entered the triangle run since he was last on the Coast. He will also see the completed Crystal Garden, which has been opened since his last visit.

It is understood that the president will make a tour up the island by the Esquimalt & Nanaimo Railway, to see recent industrial developments.

The president's party will remain here until Friday.

# "We Don't Want Stool Pigeons," Say Municipal Parley Delegates

Continued from Page 1

declared that the problems arising out of dual control of liquor law enforcement could best be handled by the Provincial Government taking over the police forces of the Province. He moved that the union urge the Government to consolidate and administer police forces.

Ald. Cullin seconded this amendment, pointing out that in one case here recently the police secured a conviction and the levying of a $1,000 fine, only to have the Attorney-General's Department order remission of the fine a little later.

This amendment was ruled out of order, however, and was referred to the resolutions committee to be discussed and brought before the convention again in the form of a resolution.

### Without Warning

Stool-pigeons had descended upon Vancouver without any warning to the civic authorities there, City Comptroller Pilkington, of the Mainland city, declared, and then the Government had presented a bill for $23,000 to cover the cost of their activities. So far the Government had declined to give details of the manner in which the total of the bill had been arrived at.

Other delegates voiced their objections to the Government's refusal to present an itemized account covering the cost of stool-pigeons' operations.

Police Commissioner J. H. Hickman, of Nanaimo, declared that "It took the Nanaimo police one-third of their time to keep an eye on the stool-pigeons. Citing a case in point, he said that one Sunday two stool-pigeons had come into the city, had "picked up" two women and then had gone with them to a house of ill-fame at a little distance out of Nanaimo.

"They got some beer," said Mr. Hickman, "and then pulled the house."

Later that evening the stool-pigeons had returned with their companions to Nanaimo, and one of the Nanaimo police force had to arrest them. It was a very awkward situation, Mr. Hickman protested, when one policeman had to arrest another policeman—"at least, they're called police," he added.

### Rounding Up Husbands

Wives, Mr. Hickman went on, were in the habit of complaining to the Liquor Board that their husbands frequented this and that blind pig. The Liquor Board sometimes notified the Nanaimo police, and the latter spent two-thirds of their time rounding up the delinquent husbands.

"We don't want stool-pigeons," Mr. Hickman ended emphatically.

A resolution submitted by Esquimalt to the effect that the Union ask the Government to "hand over to the municipalities in which beer parlors are situated the amount of the licence fees as compensation for the extra expense involved in the enforcement of the Liquor Control Act" was rejected by the convention.

**Cowichan Lake Direct Service**
Take Canadian National Railways motor coach from Point Ellice depot, 9 a.m. daily, except Sunday.

Children
WHO HATE ORDINARY CASTOR OIL WILL TAKE WITH A GRIN THE
Tasteless
CANDIED form - the New Chocolate Coated Cream Mints known as
Kastor Jems
ASK YOUR DRUGGIST

Printing
Of the Better Kind
Commands Attention and Gives Results
Office Forms and Loose-Leaf Binders
Files and Sheets
Personal Stationery for the Home
THE COLONIST
Commercial Departments
Phone 197 1211 Broad St.

DAVID SPENCER, LIMITED
BEST QUALITIES — Store Hours—9 A.M. to 6 P.M. Wednesday to 1 P.M. — SUPERIOR VALUES

# Interesting Store News for Wednesday Morning Shoppers

**Tricolette Over-Blouses at $1.98**

Tricolette Over-Blouses, in long straight styles, with short sleeves and round or V necks, plain hem at bottom. Shown in plain shades or stripe effects, in a good range of colors. Special value at, each ..... $1.98
—Blouses, 1st Floor

**Children's Pull-Over Sweaters $1.00**

Neat Little Pull-Over Sweaters in all-wool, with turn-down collar; shown in saxe, rose and fawn; sizes for 3 to 7 years. Splendid value at, each ..... $1.00
—Children's Wear, 1st Floor

**Children's Overalls $1.25**

Children's Overalls in khaki and blue trimmed with red; shown in ankle length, and sizes for 2 to 6 years. Very special, a pair ..... $1.25
—Children's Wear, 1st Floor

**SILK DRESSES**
**For Larger Women**
**Sizes 40½ to 50½**
A Wednesday Morning Bargain, Each
**$14.90**

Dresses of silk and satin in very attractive straightline styles, trimmed with silk, lace, braid and pleatings of self materials. The sleeves are of seven-eighths length, necks finished with binding of self, and beltless waist line caught at hips with self tie. Shades are nigger, navy and black. Sizes 40½ to 50½. On sale for, each ..... $14.90
—Mantle Dept., 1st Floor

**Women's Fancy Knitted Dresses**

Excellent Values, Each ..... $8.90

Fancy Knitted Dresses, very neatly designed and having knitted girdle at waist line. Shown in almond green, with contrasting shades on collar, cuffs and hem. Sizes 34 to 42. A great value at, each ..... $8.90
—Mantle Dept., 1st Floor

**Out-Size Cotton Nightgowns**
For the Larger Women

Out-Size Cotton Gowns, made with tucked yoke and finished at neck and sleeves with embroidery. Priced at, each ..... $2.75

Fine Cotton Gowns in out-sizes, made with embroidery finished yokes and frill of embroidery at neck and sleeves. Each ..... $3.25

Fine Quality Out-Size Cotton Gowns, with tucked yoke and finished with embroidery frills. Each, $3.95
—Whitewear, 1st Floor

**Baby Wear**
Slightly Soiled—On Sale at
10c 25c 50c
An Article

White Wool Mitts, Cotton Aprons, Lawn Bonnets. Regular 25c and 35c, for, each ..... 10¢

Flannelette Petticoats, White Wool Bonnets. Regular to 50c. On sale for, each ..... 25¢

Infants' White Lawn Dresses, and White Wool Jackets. Regular $1.00 and $1.29. On sale, each .. 50¢
—Baby Wear, 1st Floor

**Girls' Flannel Suspender Skirts**
Regular Values to $4.75—On Sale for
**$1.98**

Girls' Flannel Skirts with straps over the shoulder, made of good quality flannel, in plain shades or plaid effects; sizes for 14 and 16 years. Regular to $4.75. On sale for ..... $1.98
—Children's Wear, 1st Floor

**Girls' Navy Serge Gym Bloomers**
Regular $3.75—A Half-Day Special at
**$2.49**

Good Quality Navy Serge Bloomers, pleated from waistband and finished with elastic at the knees; sizes for 6, 8 and 10 years only. Regular $3.75. Special, a pair $2.49
—Children's Wear, 1st Floor

**Fully Bleached Table Damask**
At Special Prices

Irish Table Damask, fully bleached, snowdrop design. A good serviceable grade at a very low price; 70 inches wide. At, a yard ..... $1.50

Table Damask, fully bleached; shown in shamrock, thistle and rose design; a good heavy grade that will launder well; 68 inches wide. A yard ..... $1.25
—Linens, Main Floor

**Women's Wool Pull-Overs**
**A Half-Day Bargain**
**At $1.95**

Fine Grade Wool Pull-Overs for women and misses, made with smartly shaped collars and open front, draw cord, finished at sleeves and bottom of sweater with contrasting shades of silk knit. Colors shown are jade, grey, sheepskin and blue. Special this morning, each ..... $1.95
—Sweaters, 1st Floor

**A Very Large Selection of Black Velvet Hats**

Combined with soft felt, silk or satin, shown in all-black or with relief of gold, silver, pencil blue, or combination color embroidery, etc. Particularly smart are those rolled back from the face, suitable for wearing with the high coat collars. Prices range from ..... $4.95 to $12.00
—Millinery, 1st Floor

**Elastic Panel Corsets, $2.50**

Wrap Style Corsets with wide sections of elastic over hips; made of fancy satin checked material, lightly boned, low bust and four hose supporters. Special ..... $2.50
—Corsets, 1st Floor

**Warm Fleece-Lined Bloomers**
For Women and Children

Fleece-Lined Bloomers for women, Penman's make; in a good heavy weight, made with elastic at band and knees, and large double gusset. Shown in sky, pink, cream and natural; sizes 36 to 44. A pair ..... 90¢

Children's Fleece-Lined Bloomers in navy, saxe and camel; sizes 22 to 34. Exceptional value at, pair, 50¢

Children's Bloomers of good quality fleeced cotton, in black and white; sizes 20 to 32. A pair ... 65¢ and 85¢
—Knit Underwear, 1st Floor

**Absorbent Cotton**
Special Sale This Morning

NOTE—This is exceptionally good value and we advise you to purchase a supply as there is every indication of an increase in the market price.
—Toilet Articles Section

**Men's Heavy Sweater Coats and Pull-Overs**
On Sale This Morning for, Each
**$1.00**

Penman's Heavy Rib Sweater Coats of wool mixture, made with two pockets and fancy weave shawl collar; shown in heather shades; all sizes. Regular $1.50. On sale this morning for, each ..... $1.00

Pull-Overs, same quality as above; made with shawl collar and shown in heather mixtures with orange stripe on collar; all sizes. Special, each ..... $1.00

**Men's Pull-Overs, Regular $4.00—On Sale for $1.95**

Men's Pure Wool Fine Cashmere Pull-Over Sweaters, with V shape neck, Pride of the West Brand, medium weight for Fall wear; shown in tan and fawn. Regular $4.00. 12 only to clear at, each ..... $1.95
—Men's Furnishings, Main Floor

**Men's Heavy Flannelette Work Shirts**
Special This Morning, Each
**$1.00**

Black and Grey Mixture Flannelette Work Shirts, in good weight cloth; made in sizes for small or medium men only. A great value. Shown with collar attached and one pocket. Special this morning, each ..... $1.00
—Men's Furnishings, Main Floor

**Electric Soldering Iron**

Ideal for radio and light work. Nicrome element. Very special this morning, each
**$1.45**
—Hardware, Lower Main Floor